Weather Report
Snow and warmer tonight and Wednesday.

THE SALEM NEWS.

LAST EDITION
3:30 P. M.

20TH YEAR. NO. 29. SALEM, OHIO, TUESDAY, FEBRUARY 4, 1908. TWO CENTS

M'CORD BILL TO AID INTERURBANS

Columbus, Feb. 4.—Representative McCord of Columbiana introduced three bills of general interest in the house Monday afternoon. One authorizes interurban companies to acquire terminals in municipalities and to acquire by purchase, organization, lease or otherwise, city street railways to be used within the municipality only for the transportation of passengers, mail, baggage, express and parcel freight. A law passed two years ago gives such companies authority to only acquire and operate one-eighth of a mile of city street railway trackage, and if they wish to use more than that, they are compelled to form a separate company and secure a new franchise. The Youngstown & Ohio River railroad will be benefitted by the measure, as under it they can secure terminals in Salem and East Liverpool by being given authority to take over local companies if necessary.

Another bill raises from $50 to $75 the amount to be allowed by county commissioners for the burial of indigent soldiers, and places the distribution of this sum in the hands of a committee, which will have charge of the funeral arrangements, and incidentally see to it that the undertakers do not practice extortion upon the relatives of the deceased.

The third bill makes township school supervision mandatory and not

(Continued on Fourth Page.)

S. B. RICHARDS IS CHOICE OF BOARD

Succeeds Late R. V. Hampson as President of Board of Education

TRIBUTE TO R. V. HAMPSON

Member L. B. French opened the regular monthly session of the city board of education Monday evening by nominating S. B. Richards president, to succeed the late R. V. Hampson whereupon the nominations closed and Mr. Richards was unanimously elected as the head of the body. In thanking the board, Mr. Richards stated that he was acutely sensible to the honor bestowed upon him. He had been a close friend of the late president ever since and before coming to this city, had been intimate with him in a business and social way, and had always held the highest respect and warmest friendship toward him.

When the monthly bills were presented to the board it was found necessary to borrow some money before they could be paid. A shortage of $658.71 on the contingent fund was found, and the president and clerk were instructed to borrow $660 for 30 days. This shortage does not mean that the board is going into debt, but money cannot be secured for the payment of necessary bills until March 1.

The motion that all teachers of the public schools who are expecting to attend the Northeastern Teachers' Institute at Cleveland on Friday and Saturday of this week be authorized to close their school rooms on Friday, was passed. Many of the teachers are making preparations to attend, and Supt. J. S. Johnson also expects to be present.

A communication was read from the Canton board of education, stating that there is at present a $7,000,000 surplus in the state treasury, and asking the local board to co-operate with them in securing $5,000,000 of that surplus for school purposes. It was the general sentiment of the local board that the surplus should go toward the improvement of roads throughout the state, and hence no action was taken on the comumnication.

Copies of resolutions adopted by the board at the last meeting to the effect that the house bill which is to be presented to the present assembly which would practically put boards of education under the control of politics, be given no attention by the legislators, were sent to the senators and representatives of this district, and answers have been received from Senator W. D. Crist and Representative W. B. McCord. The latter, who is a member of the committee on schools, said the old bills had been stricken off the calendar, and that he would use his influence against the passage of any similar bill should it come up.

Brief discussion was held during the meeting as to bettering the heating facilities of the High school building. There is not enough water pressure in the building at present to regulate the thermostat, and steps may be taken to secure stronger water pressure. At adjournment the members decided to meet soon again in a conference to select a successor to the late R. V. Hampson as a member of the board.

WRITES OF COLD WAVE IN SOUTHERN FLORIDA

A letter has been received from C. C. Campbell at Paola, Fla., by friends in this city. Mr. Campbell and his sister, Miss Edith, left for the South shortly after the holidays, and they are now occupying a cottage in the little village of Paola.

Though they are 200 miles south of Jacksonville, Fla., Mr. Campbell states that recently the thermometer dropped to 29 degrees, a condition unprecedented so far as the inhabitants know.

Fishing, however, was not interrupted by the cold weather. In fact, it only seemed to make the finny tribe reckless in the way of biting. On the morning of the cold wave Mr. Campbel went fishing in a small lake near by. His first prize was a pound and a half bass, and in a few minutes he succeeded in landing another specimen weighing 7½ pounds. Mr. Campbell does not state in his letter whether a larger one got away.

SHEETS FUNERAL HELD AT LISBON

Lisbon, Feb. 4.—After services held at 2 o'clock this afternoon at the family residence, the body of the late Galen A. Sheets, who died at the St. Clair hospital, Cleveland, February 1, lay in state and was viewed by hundreds who knew him in life and will cherish his memory always. Funeral party will leave at 7 o'clock Wednesday morning for Hanoverton, where the remains will be interred in the family plot at that place.

The funeral services were conducted by Rev. D. W. Knight, pastor of the Methodist Episcopal church, and was directed by members of Sandy Valley lodge No. 408, F. & A. M., of which he was a member. Honorary pallbearers were: W. H. Hepburn, Robert Wells, J. N. Hanley, Edin Reeder, C. H. Cobourn and C. A. White.

The floral pieces were numerous and beautiful, the large cut piece sent by court house officials showing in what esteem he had been held by all. A cross and crown of roses and greenery were contributed by Sandy Valley lodge, F. & A. M. Probate Judge J. A. Martin spoke briefly on the qualities of the deceased both as a private citizen and county official, and with what reverence he always had been held by those with whom he same in contact. Many little details of the man's inner life which were known only to his intimates, were brought out, with the result that all who heard were visibly affected.

The county auditor's office, with Mr. C. H. Cobourn at its head, will not open to resume business until Thursday. The news of the appointment of Mr. Cobourn spread radidly throughout this section Monday, and the county commissioners were highly complimented for the selection.

WRECKED Y. & O. R. CAR REPLACED ON TRACK

Work on the Y. & O. R. sub-station near the pottery is going on satisfactorily. General Manager Deweese states that the machinery is being installed at present. Mr. Deweese also stated that the car which was derailed a few days ago near the Riverside stop, was put back on the track Tuesday. The car was not greatly damaged.

Pipe Burst; Stock Damaged.

Columbiana, Feb. 4.—During the freezing weather a water pipe burst in the building occupied by S. S. Weaver as a storeroom and office and damaged his stock of feed to the amount of $125. A family living living above the storeroom uses the city water when at home, but the past two months they have been in Alliance.

GET OFF AND WALK.

Your Ticket Is No Good in This State.

A STRENUOUS FIGHT ON HILL'S GAS BILL

Columbus, Feb. 4.—Strenuous effort is being put forth on the part of gas companies to kill the bill introduced by Mr. Hill of Columbiana, which seeks to establish a heat unit standard for gas, as a protection to the domestic consumer. In other words it provides if air is fed into the pipes with the gas, that the consumer shall only be required to pay for the heat he gets. The standard proposed by Mr. Hill calls for a four-ounce pressure of gas per cubic inch, or 900 British thermal heat units at the point of combustion. At a meeting of the house committee, to which the bill was referred, attorneys for the gas companies made the statement that public sentiment was not back of the proposition, and it ought not to pass. This argument was based on the fact that Mr. Hill was the only one who spoke in defense of the bill. In answer to this the member from Columbiana declared that the domestic consumer does not have enough at stake as an individual to warrant him spending his time and money to appear before the committee in support of the measure.

WORK MOVING RAPIDLY AT WEST POINT

Work is rapidly progressing on the power house for the Y. & O. R. railroad at West Point, the reinforced concrete floor on which the electrical machinery will be placed being just about completed. The concrete floor in the basement surrounding the boilers will be soon placed.

Within a week or so the placing of the large Westinghouse dynomos which will generate the power necessary for the operation of the lines of the Y. & O. R., the Y. & S. and also the large dynamos for lighting purposes will be commenced, and according to the statements made some time ago before council by President Warren A. Bicknell, this will require at least four months. The full equipment includes a large amount of wiring and the placing of huge switchboards, which must all be completed before the road can operate its own power plant.

ANNUAL REPORT OF DEMING RELIEF

Secretary N. C. Glass of the Deming Relief association gives the following report for the year ending January 31, 1908:

Membership January 31, 1907—First class, 175; second class, 4; new members during the year, first class, 54; dropped out during the year, first class, 17; second class, 1; one transferred to first class. Membership January 31, 1908—First class, 212; second class, 2. The report also shows that $538.75 was received from the Deming Co. and $125.50 from other members, making a total of $664.25. Five assessments were made, 36 sick members were given attention and one death occurred in their membership.

PREPARING FOR HARD GAME HERE SATURDAY

Steady, hard practice is being indulged in by the Salem basketball team in preparation for the game Saturday afternoon with the Oberlin High school five. Preparations are being made to accommodate a large crowd and it is hoped the team will not be disappointed in their anticipations. Manager of the Oberlin team has sent the following lineup which will be placed against the locals: Henderson, l. f.; Edwards, r. f.; Berdseye, c.; Miller, l. g.; Young, r. g. Walker, who has secured employment out of town, will be replaced at right guard by McConnell, who has been practicing in that position. Although the loss of Walker, who had become the strongest player on the local team, will be keenly felt, the work of McConnell in former games has been appreciated and he will no doubt ably fill the vacancy.

M'ARTOR DECIDES NOT TO APPEAL CASE

Canton, Feb. 4.—Deputy State Game Warden J. R. McArtor of Garfield, convicted during the criminal term of the probate court of Stark county for charging illegal fees, declared to Probate Judge Bow Monday afternoon that he had decided not to take the case to the common pleas court.

Judge Bow thereupon imposed a fine of $5 and costs, and barred McArtor from public office for a period of seven years. The game and fish commission at Columbus has been notified of McArtor's disqualification.

PERCY TETLOW NOT ILL; WILL RETURN TUESDAY

Mrs. Percy Tetlow of Washingtonville received word late Monday afternoon from her husband, who is in attendance at the miners' convention at Indianapolis, Ind., to the effect that he is not ill and had not suffered a relapse as reported. Mr. Tetlow attended a convention at Columbus before going to Indianapolis and has not been feeling well, being tired from the strenuous work. However, he has not been serious at all and will be home from the convention Tuesday evening.

ELABORATE PLANS FOR BIG SAENGERFEST

Elaborate preparations are already in progress for the biennial Central Ohio Saengerfest to be held in Canton Tuesday, Wednesday and Thursday, August 11, 12, 13.

The program will include 14 mass choruses, four to be rendered with accompaniment by the Canton Symphony orchestra. On the morning of Wednesday, August 12, the mass choruses and bands will render a program at the McKinley mausoleum.

Societies from the following towns have signified their willingness to participate in the saengerferst: Akron, Cleveland, Sandusky, Toledo, Lima, Mansfield, Findlay, Marion, Dayton, Springfield, Chillicothe, Columbus, Wheeling, Parkersburg, Alliance, Massillon and Canton.

NO PRIMARY; WILL SAVE $1000

Columbus, Feb. 4.—The state Republican central committee, in session here Monday, amended its call for state convention primaries to test presidential sentiment as between Secretary Taft and Senator Foraker. The amendment provides that in counties where no opposition to the list of state convention delegate candidates filed by the Taft managers has developed, no primaries need be held. The affidavit of the president of the election board is sufficient to cancel the primary order.

The action of the state committee means that there will be no primary election held in Columbiana county on February 11. No list of candidates has been filed in opposition to those put forward by the Taft adherents. Hence the primary, if held, would have been unnecessary.

It was expected, in view of similar conditions existing in many counties of the state, that some such action would be taken by the state committee. It will mean a saving to Columbiana county of from $1,000 to $1,200. Just what procedure will be followed in calling off the primaries in this county has not been decided. It is probable that a meeting of the county executive committee will be called soon by Chairman Hepburn, but even this may be unnecessary in view of the fact that the affidavit of the president of the election board is sufficient to cancel the primary order.

Sues for Labor.

Lisbon, Feb. 4.—F. W. Wilkins has entered suit in common pleas court against John H. Smith, in which he seeks to recover $31 for papering room, mending roofs and repairing floors. Both are from Wellsville.

UNIFORM TEXT BOOK LAW IS NOT FAVORED

Resolutions were adopted at the meeting of the board of education Monday evening, requesting representatives and senators from this district in the legislature to use their influence in preventing the enactment into law of house bill No. 670 and senate bill No. 311, which provides for uniform text books throughout the state. These bills, it was stated, are calculated to throttle competition from publishers and authors, and the enactment of such a law would be detrimental to the interests of the public schools.

In their resolutions the members also objected to H. B. No. 710, which would transfer the control of school funds from the board of education to the city council. The sentiment of the board showed that by transferring the financial records from the office of the board of education, it would entail additional and unnecessary expense and would cause additional trouble without resulting in any benefits.

House bill No. 814, providing a commission to compile, edit and publish text books for the public schools of Ohio, met with the disapproval of the board. It is opposed to the state entering into the publishing business, and is of the opinion that good text books cannot be produced by commission.

The bill to be introduced by Representative Spicer, H. B. No. 830, doing away with school board treasurers in districts where depositories have been established, and providing that the clerk perform the duties devolving upon treasurers, met with the unqualified approval of the Salem board.

The local board also adopted resolutions disapproving of any bill to provide for any compensation for members of the board of education. Copies of all these resolutions were sent to representatives and senators of the district, requesting their influence.

FIFTH NUMBER OF COURSE ORIOLE CO

The fifth number of the Salem lyceum course will be presented on Thursday evening at the High school auditorium, when the Oriole Concert Co. will give an entertainment. With this company is Evelyn Bargelt, a reader and cortoonist of some note. Helen Tinker, a contralto; Cassie Mullineaux, violinist, and Judith Anderson, Pianist, compose the rest of the company. This is their third season, and their concerts are spoken of in glowing terms.

J. H. MvCord of Wellsville and Henry McCamon of Elkton, both candidates for county commisisoner, were in town Tuesday in connection with their canvass.

THE NEW RULING IS EXPLAINED

Postmaster General Meyer Insists on It Being Enforced

MUST PAY IN ADVANCE

Postmaster General Meyer has sent out a circular letter to newspaper publishers in explanation of his recent order effecting second class postage. It is a matter of indifference to the postoffice department whether a publisher gets pay for his papers in advance or whether he gets pay at all, but the department has decided that it is the prerogative of the government to determine what shall constitute the various classifications of second class matter and what postage each shall pay.

Under the law all papers and magazines published at stated periods are entitled to be transported through the mails at the rate of 1 cent a pound when sent to a bona fide list of regular subscribers. The department claims that this privilege has been so abused by certain classes of publishers that it has become necessary for the postoffice officials to define what shall be considered a bona fide list of regular subscribers, and in doing this they have laid down the rule that only those papers which have been expressly ordered and paid for shall be eligible to be carried at the cent a pound rate; that expired subscriptions, or papers sent beyond the time for which they were paid, shall be considered as "transient second class matter," the rate for which is 1 cent per copy, and which must be prepaid by affixing a 1 cent stamp to each copy.

The ruling applies to the Salem News as well as all other daily papers, and necessitates the placing of the subscription list on a cash-in-advance basis. The publishers are allowed until April 1, 1908, to secure compliance with the order.

All subscribers on rural routes, and those who receive their papers by mail anywhere, will come under this order, and nearly all publishers have already announced the fact.

LODGE RIDDLE IS NO LONGER A CANDIDATE

Lisbon, Feb. 4.—Lodge Riddle of Lisbon, one of the candidates for the Republican nomination for probate judge, announced today that he had decided to withdraw from the race.

Mr. Riddle gave out the following statement:

"After mature consideration, I am withdrawing from the contest for the Republican nomination for the office of probate judge. My friends are entitled to a statement of my reasons, which are briefly as follows:

"Recent financial losses to myself and friends has made it impracticable for me to continue in the race at this time, especially in view of the fact that the votes I confidently expected to receive were divided by another. During my canvass I met with a majority of the people of the county, and I have been impressed with the fact that there are a great many good people in Columbiana county, and I do not in any way feel that I have been misused by them. I have the kindliest feeling for all. I wish to thank all my friends for their aid and encouragement and to express my appreciation for their efforts in my behalf.

"LODGE RIDDLE."

The Salem News

Issued every afternoon, except Sunday.

PUBLISHED BY
The Salem Publishing Company

The Salem News—Established in 1889. By mail one year, $3.00 when paid in advance; by carrier, $5.00; six months, $2.50; three months, $1.25; ten cents a week.

The Republican-Era—Semi-Weekly, established 1842. By mail one year, $1.00 in advance; six months, 50 cents; three months, 25 cents.

Advertising Rates furnished upon application at the business office.

Official Papers of the city of Salem and of the county of Columbiana.

Member Select List of Ohio Newspapers. Daily and Weekly.

Office 139 East Main St., Salem, O.

BELL TELEPHONE
Business Office.........66 L. H. Brush. 66 2 rings
Editorial Room.........283 Job Dept.........66 3 rings
COLUMBIANA COUNTY TELEPHONE
Business Office.........66 Editorial Room.........284
Job Department.........128

FOREIGN ADVERTISING REPRESENTATIVES:

Robert Tomes.........116 Nassau St., New York
L. W. Wallis.........311 Boyce Bldg., Chicago

Entered at Salem postoffice as second class matter

For President,
WM. H. TAFT.

For Presidential Elector,
JUDGE GEO. F. ARRELL.

For National Delegates,
JUDGE J. A. MARTIN,
HON. HENRY A. WISE.

For National Alternate,
HARRY T. HALL,
ALEX B. LOVE.

For Congress,
HON. JAMES KENNEDY.

For Congressional Committeeman,
JAMES COSTELLO.

CIRCULATION STATEMENT.

The sworn paid circulation of THE SALEM NEWS for the month of January, 1908, was 48,337.

Average for the month, 1,859.

The following are the figures for each issue:

January	1	HOLIDAY.
January	2	1,845
January	3	1,850
January	4	1,842
January	5	SUNDAY.
January	6	1,838
January	7	1,837
January	8	1,848
January	9	1,940
January	10	1,950
January	11	1,842
January	12	SUNDAY.
January	13	1,848
January	14	1,838
January	15	1,905
January	16	1,851
January	17	1,865
January	18	1,928
January	19	SUNDAY.
January	20	1,908
January	21	1,848
January	22	1,838
January	23	1,837
January	24	1,833
January	25	1,837
January	26	SUNDAY.
January	27	1,841
January	28	1,833
January	29	1,842
January	30	1,846
January	31	1,847
TOTAL		48,337
AVERAGE		1,859

Columbiana County, state of Ohio, ss.

I, Louis H. Brush, publisher of The Salem News, swear that the above statement is true.

LOUIS H. BRUSH.

Sworn to and subscribed in my presence this 3d day of February, 1908.

JOHN A. ROGERS,
Notary Public.

The esteemed Pittsburg Dispatch has apparently adopted a policy regarding political affairs in Ohio based solely upon inconsistency. In its editorial columns it points out Senator Foraker's position as a friend of predatory wealth, and admits that Secretary Taft more nearly measures up to the desires of the people, and is far more popular with them. Then it regularly prints in its news columns stuff from Columbus which has every appearance of origin in Foraker headquarters. The Dispatch should instruct its Columbus political writer to observe a little more closely and try to be consistent occasionally.

Governor Hughes of New York gives a reasonable, sensible argument against the race track gambling evil when he says, "It is American to want to work, to make the most of yourself, and a boy who learns to follow the racing sheets in the hope that he will get a dollar which he has not earned, or ten dollars which he has no right to take, that young man has lost the American sentiment; he has lost totally what is the most important part of his birthright." The governor believes in improving the breed of horses—a plea often advanced in support of race track gambling—but he also believes more strongly in improving the breed of men.

Illinoisans are rejoicing over finally securing the sort of a primary election law they have wanted for years. And well they may. Ohioans ought to have some similar measure. The new law provides for direct plurality nominations, and applies to the nomination of all candidates of all parties for all elective state, congressional, senatorial, county, city, village and town offices and for all other candidates except for president and vice president of the United States and trustees of the state university. The new law may not prove to be perfect, but it is a long and needed step toward cleaner politics.

It is a wise decision of the state central committee that no primaries need be held on February 11 in counties where there is no contest for selection of delegates. In this county, for instance, only Taft men have been put forward as candidates for delegates and alternates to the state convention, the Foraker forces deciding not to put a ticket in the field. Consequently, it would be useless to hold a primary merely to ratify the selection of 14 delegates and alternates and would, besides, cost the county $1,000 to $1,200.

If a strike occurs in the central states coal field this spring as is now occasionally predicted, it will be most unfortunate. Not in the past half dozen years has there been a season when a long struggle over wage agreements seemed more uncalled for and unjustified. Many branches of industry are affected by the recent financial flurry, and the army of the unemployed is now uncomfortably large. It would be a great mistake to add to this army the 150,000 men now working in the coal fields.

Thaw's attorneys are quite right in assuring him and his family that it would be very unwise just now to attempt to have him released from the asylum. They built up a convincing array of evidence to prove his insanity and save him from the electric chair and to now attempt to discredit the testimony of their own witnesses before a lunacy commission would be a brazen attempt at perversion of justice.

In selecting Charles H. Cobourn to succeed the late Galen A. Sheets as auditor of Columbiana county, the county commissioners made a most popular appointment. He is recognized from one end of the county to the other as a young man of sterling integrity and able qualities, and no man is more fitted in every way to fill out the unexpired term of his former superior.

According to the estimates of those who have made a study of the situation, when county local option becomes a fact Columbiana county will go dry and Mahoning wet. As Salem is near the dividing line, it will be possible for both sides to find satisfactory conditions—whatever that may mean—near home.

The only county in Ohio which has endorsed Senator Foraker is Highland, his birthplace. And only one county in the state, Lucas, will contest the Taft ticket for delegates to the state convention on the 11th. And yet we occasionally hear something about a "contest in Ohio."

A paper in Toronto, Canada, claims to have seen a great southern light resembling the aurora borealis. The Youngstown Vindicator explains that it is caused by starting the furnace fires at Youngstown!

Salem would be in rather poor condition just now to take care of a big fire such as recently visited Cleveland, but if the fire fiend will just kindly hold off for a few weeks everything promises to be in first-class order for a telling combat with any kind of flames.

A man who has never been a boy can't understand why it is that as soon as a lot of young people get themselves loaded in a sleigh they begin to yell like Indians.

50 Fathoms Deep

WAY down on the bottom of the sea under three hundred feet of water is the favorite home of the codfish. The ice-cold water of Norway and the North Atlantic is his joy. He has the power to grow fat under severe surroundings. The same natural power is in

Scott's Emulsion

of Cod Liver Oil. Nature herself put it there. This power produces new flesh and new life in those who suffer from wasting diseases.

All Druggists; 50c. and $1.00.

EAST FAIRFIELD

Mrs. J. P. Martin is ill with stomach trouble. Dr. Louthan is in attendance.

The lecture delivered in the Baptist church last Wednesday night was very successful, there being a large audience. The next number on the course, an entertainment, will occur on February 11.

James Crawford is seriously ill with asthma.

H. S. Dickey of Rogers was seriously injured while working at his sawmill last Tuesday afternoon. A large plank fell striking him on the head and rendering him unconscious, from which he did not recover for half an hour. He is improving and will soon be able to be about again.

Word was received by relatives announcing the death of Mrs. Charles Leschner of Canton. She was a former resident of New Waterford.

A little daughter of Mr. and Mrs. Charles Little died Friday morning after a lingering illness with pneumonia.

The infant daughter of Mr. and Mrs. Nicholas Yocus of Mosk who died Monday was laid to rest in the Friends' burying grounds at Mosk Wednesday.

An unusually large number of cases of grip have been reported in this vicinity, more, it is said than at any time since the year 1889.

Walter Marnlee of Pleasant Valley was the guest of his mother here Sunday.

Mrs. John Borton and Mrs. Nelson Morian of New Waterford were guests of Mrs. J. P. Morian Tuesday.

The revival closed at the M. E. church here last Sunday evening.

Elmer Rutter is suffering from an injured eye which he received by getting it burned with his miners' lamp.

GOOD NEWS.

Many Salem Readers Have Heard It and Profited Thereby.

"Good news travels" fast," and the thousands of bad back sufferers in Salem are glad to learn that prompt relief is within their reach. Many a lame, weak and aching back is bad no more, thanks to Doan's Kidney Pills. Our citizens are telling the good news of their experience with the old Quaker remedy. Here's an example worth reading:

Mrs. W. A. Badger, living at No. 66 West Green street, Salem, O., says: "About three years ago I had an attack of kidney trouble which I thought I would never be rid of. I was standing up near the sink, when an awful pain seized me in the side, and had I not taken hold of the sink I would have fallen. The doctors said it was due to kidney trouble, but all the medicines they gave me failed to bring relief. I tried plasters and other remedies, but nothing eased me of the terrible pain. Seeing Doan's Kidney Pills recommended by those who had used them, I procured a box at Bolger & French's drug store, and on taking them I improved from the start. Before I had used three boxes I was entirely cured. I did not have a return of the trouble until about a year ago, when very mild symptoms of a recurrence set it. A few doses of Doan's Kidney Pills soon brought the desired benefit. I have not had an attack since then. I certainly advise others troubled with their back and kidneys to use Doan's Kidney Pills."

For sale by all dealers. Price 50 cents. Foster-Milburn Co., Buffalo, New York, sole agents for the United States.

Remember the name—Doan's—and take no other.

ALL FARMERS MAY MAKE THEIR OWN MAIL BOXES.

Washington, Feb. 4.—The postmaster general has issued an order which went into effect on August 1, rescinding the regulation under which patrons of rural mail routes are compelled to purchase boxes from one of the two hundred listed manufacturers, who have put on the market 300 different styles of boxes, approved by the department, costing from 50 cents to $4 each. Patrons of rural routes will be permitted to construct their own boxes, providing that in doing so they conform to the requirements of the department as to size, durability, safety and protection from the inclemency of the weather. In order to maintain the government protection of the mail placed in rural boxes the patron must secure the approval of the postmaster for the office which serves the route and paint on the box the words "Approved by the Postmaster General."

Thousands Are Sick

With the grip, colds, fevers, rheumatism, neuralgia. Many might be well if they had only taken Hood's Sarsaparilla, the great blood purifier and health-regulating medicine. It is a wonderful preventive as well as cure. Keep it in your house and take it.

Never Without Hood's—"I have taken Hood's Sarsaparilla for indigestion, and recommend it to others for that complaint. It is an excellent medicine and I keep it on hand." A. S. HEATH, Adams Centre, N. Y.

Kidney Trouble—"I had kidney trouble. A friend recommended Hood's Sarsaparilla. I tried one bottle and found I was better, took three more and recovered." BENJ. LEVINE, 80 Village Street, Boston, Mass.

Jaundice—"I had a severe case of jaundice and fell from 145 to 90 lbs. in weight. A friend advised taking Hood's Sarsaparilla and when I had taken three bottles was up and on my feet." JOSEPH LEWIS, 19 Alpine Street, Boston, Mass.

Hood's Sarsaparilla is sold everywhere. In the usual liquid, or in tablet form called **Sarsatabs.** 100 Doses One Dollar. Prepared only by C. I. Hood Co., Lowell, Mass.

GREENFORD

Greenford, Feb. 3.—Madison Pettit, aged 88 years, died at midnight Sunday of old age and grip. He is survived by a widow and three children, Charles of Greenford, and Mrs. Blackburn and Mrs. Calvin of Youngstown. The funeral will be held Wednesday at 10 a. m., with burial in the Disciple cemetery.

Allen Callahan, an aged man living with his daughter, Mrs. James Giddings, north of Greenford, is very ill with pneumonia.

James Weikart is also ill with the same trouble.

The Jumping Off Place.

"Consumption had me in its grasp; and I had almost reached the jumping off place when I was advised to try Dr. King's New Discovery; and I want to say right now, it saved my life. Improvement began with the first bottle, and after taking one dozen bottles I was a well and happy man again," says George Moore of Grimesland, N. C. As a remedy for coughs and colds and healer of weak, sore lungs and for preventing pneumonia, New Discovery is supreme. 50c and $1.00 at Bolger & French's drug store. Trial bottle free.

Wall Paper Cleaner

The Climax Paper Cleaner has 'em all beat. We are selling it and know it's satisfactory. Try it. Cleaning the wall paper cheers up the surroundings.

Bolger & French,
DRUGGISTS

Do Your Eyes Trouble You?
Do You Have Headache?
Do The Letters Run Together?
Do You Wear Glasses?
Are Your Glasses Correct?

If you have any of these troubles let me advise what is best for your eyes.

C. V. SMITH,
Optician. 122 E. Main St.

Olive Oil

Is one of the most nourishing and health giving articles that can be used.

The kind we sell is strictly pure, pressed from the olives in Seville, Spain, in their own presses by the H. J. Heinz Co. of Pittsburg.

In 25c and 50c Bottles

L. Tomlinson

Fine FURNITURE
Of All Kinds at
Patton & Arbaugh

Centemeri Kid Gloves

We are sole agents in Salem for the popular Centemeri Kid Gloves. If you haven't worn them yourself, ask those who have about their wearing quality. Customers are invariably more than satisfied with them in every way.

We carry in stock Short Gloves—

Black, $1.00 and $2.00; Brown and Grey $1.75

Long Gloves in black and brown in eight, twelve and sixteen button lengths. According to quality and length they cost from $2 25 to $3.75.

In Three Days' Time

We will get you any shade, any length and quality of Centemeri Glove that we do not handle in stock.

The Brian Co.

Pyro Wood
25 Per Cent

On all Pyro goods, excepting outfits, commencing Monday morning, Feb. 3, and continuing all week.

New lot of panels just received.

25 Per Cent
—ON ALL—
Horse Blankets and Lap Robes

The Salem Hardware Co.
16-18 Broadway. Salem, O.

FOR SALE

We Have Hundreds of Pounds of
Good Scratch Pads

For sale. Some is ruled note head style. Also some blank heading statements and bill heads.

These are certainly bargains at

4 lbs for a Quarter

As many of these papers cost 10c to 15c per pound.

They are selling fast, and of course first comers have the choice.

The Salem News Business Office

Albany Coal

Coal promptly delivered to all parts of the city

F. S. FISHER
R. F. D. NO. 4
Col. Phone 385

Best on the Market

When you wish the Best Soft Winter Wheat Flour to be had ask your grocer for **WINONA.**

Winona Mills

HAVE YOU USED

BRAZILIAN

THE GREAT ANTISEPTIC BALM

CURES

COLDS LIKE MAGIC.
GRIP IN 24 HOURS.
CROUP IN 10 MINUTES.
OLD COUGHS HEALS THE LUNGS.
BRONCHITIS ONLY CURE KNOWN.
CONSUMPTION HAS CURED THOUSANDS KILLS THE BACILLI
CATARRH ONLY RADICAL CURE

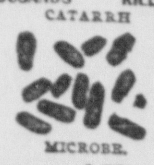

ASTHMA NOT ONE FAILURE

Cures Sore Throat, Quinsy and Ulcerated Tonsils, takes Cold Grip and Pleurisy out of the whole system like magic.

50 DOSES 25c, 125 DOSES 50c, 300 DOSES $1.00

No opium, no quinine, no chloroform, no poison.

B. F. JACKSON & CO., INDIANAPOLIS, IND.

For Sale By all Druggists.

YOUNG MAN HAS NEW THEORY

Human Life Seems Centered In Stomach. All Else Is Secondary.

The immense success which has followed L. T. Cooper during the past year with his new preparation has exceeded anything of the ki..d ever before witnessed in most of the leading cities where the young man has introduced tl.e medicine. Cooper has a novel theory. He believes that the human stomach is directly responsible for most disease. To quote his own words from an interview upon his arrival in an eastern city: "The average man or woman cannot be sick if the stomach is working properly. To be sure, there are diseases of a virulent nature, such as cancer, tuberculosis, diabetes, etc., which are organic, and are not traceable to the stomach, but even fevers can, in nine cases out of ten, be traceu to something taken into the stomach. All of this half-sick, nervous exhaustion that is now so common, is caused by the stomachic conditions, and it is because my remedy will and does regulate the stomach that I am meeting with such success.

"To sum the matter up—a sound digestive apparatus that is doing its full duty, getting every particle of vitality out of all food by transferring it to the bowels in a perfectly digested state—this above all else brings health."

Mr. A. C. Brock, chef of the Brock Restaurant, Market District, Boston, Mass., who is a staunch believer in Mr. Cooper's theory and medicine, has this to say: "I had chronic indigestion for over three years. I suffered terribly, and lost about thirty pounds. I was a physical wreck when I started this Cooper medicine, a month or so ago. Today I am as well as I ever was in my life. I am no longer nervous, my food does not distress me in the least, and I have a splendid appetite. I am gaining flesh very rapidly—in fact, at the rate of a pound a day. I would not believe any medicine on earth could have done for me what this has done. It is a remarkable preparation and Mr. Cooper deserves all his success."

We recommend the Cooper preparations as being remarkable medicines. —M. S. Hawkins.

The World's Greatest Musical Instrument

The Victor

If you love good instrumental and vocal music. Get a Victor.

$1.00 PER WEEK and the machine is yours. If you have never heard a Victor come in and let us prove to you that we speak truly when we say the Victor is the world's greatest musical instrument.

C. M. WILSON

Everybody Wants the Best ...Especially in Laundry Work...

We are more interested in tne appearance of your laundry than you are.

Your satisfaction is our success Our machinery is the best and our help is competent in every way. Let us have your bundle next time.

Broadway Laundry Co.

MOSK

Mosk, Feb. 3.—Rev. S. A. Caris of Westville preached at Bible Christian church January 26, and held communion services after preaching, and also announced revival meetings, which commenced February 2.

Mrs. N. Yocum's baby died Monday morning, January 27. Funeral on Wednesday, conducted by Rev. Mr. Carter, with interment at Bible Christian cemetery.

Priscilla Pool has been suffering with the grippe.

Maria Haldeman has been suffering from a severe attack of the grippe and threatened with pneumonia, but with the aid of Dr. Bookwater and the careful care of Phebe Hall she is improving.

It has been ascertained since our last writing that Mr. Dingy has purchased the Elry Sapleton property for Cyrus Cooper of Salem.

Suffering and Dollars Saved.

E. S. Loper of Marilla, N. Y., says: "I am a carpenter and have had many severe cuts healed by Bucklen's Arnica Salve. It has saved me suffering and dollars. It is by far the best healing salve I have ever found." Heals burns, sores, ulcers, fever sores, eczema and piles. 25c at Bolger & French's, druggists.

ANNOUNCEMENTS

Republican candidates subject to the decision of the voters at the Republican primary election to be held February 29, 1908.

REPRESENTATIVE.

For Representative (second term)—
W. B. McCORD
Of Salem.

PROBATE JUDGE.

For Probate Judge—
GEORGE E. DAVIDSON,
Liverpool Township.

For Probate Judge—
LOUIS T. FARR,

For Probate Judge—
LODGE RIDDLE,
Center Township.

SHERIFF.

For Sheriff—
WILLIAM C. DAVIDSON.
Liverpool Township.

For Sheriff—
WM. DALRYMPLE,
Salem Township.

PROSECUTING ATTORNEY.

For Prosecuting Attorney—
LEWIS P. METZGER
Of Salem.

For Prosecuting Attorney—
C. P. ROTHWELL
Of East Palestine, O.

For Prosecuting Attorney—
EVERETT L. LYON
Of East Palestine.

RECORDER.

For Recorder—
W. D. TURNER
Of Salem.

For Recorder—
FRANK HISE
Of Salem.

For Recorder—
H. W. MORROW
Of Lisbon.

For Recorder—
SAM C. SCOTT
Of New Waterford.

COUNTY COMMISSIONER.

For Commissioner—
JAMES S. HILBERT,
Liverpool Township.

For Commissioner—
HARRY C. McCAMON
Of Elkrun Township.

For Commissioner—
JOSEPH T. SMITH
Of Salem.

For Commissioner—
ROBERT G. BOYD
Of Liverpool Township.

For Commissioner—
LEWIS WALKER,
Of West Township.

For Commissioner—
J. A. SMITH
Of Center Township.

For County Commissioner—
IRA KANNALL
Of Unity Township.

For County Commissioner—
W. N. WRIGHT
Of Elkrun Township.

For County Commissioner—
JOHN CONNORS
Of Salem.

CLERK OF COURTS.

For Clerk of Courts—
WALLACE L. FOGO,
Wellsville Township.

For Clerk of Courts—
DAN A. DAVIDSON,
Lisbon.

INFIRMARY DIRECTOR.

For Infirmary Director—
THOMAS O. KELLY
Of Center Township.

For Infirmary Director—
H. J. WINDRAM
Of Center Township.

For Infirmary Director—
JOHN H. MORRISON
Of Center Township.

For Infirmary Director—
THOS. E. LODGE
Of Center Township.

POLITICAL DEBATE IN CONGRESS

PRESIDENT'S LAST MESSAGE IS UP FOR DISCUSSION.

ROOSEVELT, THE CRUSADER,

Is Eulogized by Bourke Cochran—Bill Granting a Pension of $12 a Month to All Widows of Soldiers Is Passed.

Washington, Feb. 4.—Three of the giants of the house of representatives had their innings Monday. Technically the Indian appropriation bill was under discussion, but legislation was relegated to the background while national politics occupied the stage.

Before the political question cropped out, the house with but one dissenting voice passed a general widows' pension bill granting a flat pension of $12 a month to the widows of all honorably discharged soldiers of the United States who have not heretofore received the benefits of the pension law, and an increase of $4 a montn for those who have under the act of June 27, 1890. The law expressly waives the limitation of property holdings. The bill involves the expenditure of more than $12,000,000 annually.

The political debate was opened by Mr. Townsend, of Michigan, who claimed for the republican party credit for all national legislation in the last 50 years of vital interest to the public. In this he was vigorously disputed by Mr. Cockran, of New York, who afterward launched into a discussion of the president's message of a few days ago, his remarks frequently evoking applause from both sides of the chamber.

The president's utterances in that document, he declared, were such that neither party could ignore, for he had named the conditions for which both must contend. He characterized President Roosevelt as the only "crusader" in the republican party and said that he could not, in view of his statements, with honor again accept the nomination for the presidency. Mr. Bryan also was a crusader and he believed that with the president's message as his guide, Mr. Bryan would become the foreordained champion of law and order.

Mr. Hepburn also defended the president's message and said that condemnation of it had come only from the great malefactors of the age "and the gentleman from Ohio," meaning Senator Foraker.

Senate.—Senator Piles, of Washington, delivered an appeal in the senate in favor of an appropriation by congress of $700,000 for a government exhibit at the Alaska-Yukon-Pacific exposition to be held in Seattle next year. The day was chiefly devoted to a consideration of bills on the calendar, several of which were passed.

Arrested Four Alleged Robbers.

Cleveland, Feb. 4.—Surprised in an abandoned house near the city infirmary last night, four alleged members of a robber band that has burglarized 47 West Side stores and dwellings were arrested by Detectives Madison and Rabshaw and Patrolmen Unterzuber and Schwartz, at the point of revolvers.

Hay's Hair Health

Never Fails to RESTORE GRAY or FADED HAIR to its NATURAL COLOR and BEAUTY

No matter how long it has been gray or faded. Promotes a luxuriant growth of healthy hair. Stops its falling out, **and positively removes Dandruff.** Keeps hair soft and glossy. Refuse all substitutes. 2½ times as much in $1.00 as 50c size.

IS NOT A DYE.

Philo Hay Spec. Co., Newark, N. J.

$1 and 50c bottles, at druggists'

F. T. BENNETT, M. S. HAWKINS.

Fresh Ground Wheatlet in bulk at 4c per lb, 3 lbs for 10c.

Heinz Dill Pickles 15c dozen.

Fresh Leaf Lettuce 10c per lb.

J. W. LEASE

Coal Coal

All orders promptly delivered. Coal on hand at the cars at all times.

S. HOLROYD

Bell Phone 502-J. C. C.169-1
At foot of Broadway.

The Great Clearance Sale

Goes merrily on and every customer is getting the greatest values they ever got on HIGH GRADE CLOTHING. We have gone through our stock of

Men's and Youths' Suits, Overcoats and Raincoats

—AND SELECTED A NUMBER OF—

$10, $12 and $15 grades and marked them your choice.... $6.75

Also have done the same in $15, $16 and $18 grades and marked them your choice.......... $10.75

See these wonderful values displayed in our windows, then come in and we'll fit you out with the greatest cash bargain you ever bought in your life.

Come and get your share of our wonderful bargains in Shirts, Underwear, Sweaters Caps, Gloves, &c.

The Triem & Murphy Clothing Co.

ASH RIDGE

Ash Ridge Feb. 3.—Miss Esther Hoopes was a Salem visitor last Monday.

John Wuthrick who has been ill with grip is somewhat improved.

Miss Emma Kamfer is confined to her home on account of illness.

Foster Hall has been confined to his home on account of the grip.

Mrs. Charles McCartney and son, Charles, were Salem visitors last Saturday.

STATISTICS OF FARM ANIMALS.

The Agricultural Department Issues a Bulletin as to Number and Value.

Washington, Feb. 4.—The crop reporting board of the bureau of statistics of the department of agriculture finds, from the reports of the correspondents and agents of the bureau, that the numbers and values of farm animals on farms and ranges in the United States on January 1, 1908 were as follows:

Farm Animals......	Per cent compared with Jan. 1, 1907..	Numbers (in thousands)	Average price per head	Total value (thousands of dollars)
Horses	101.2	19,992	$ 93.41	1,867,530
Mules	101.4	3,869	107.76	416,939
Milch cows.	101.1	21,194	30.67	650,057
Other cattle	97.1	50,073	16.89	845,938
Sheep	102.6	54,631	3.88	211,736
Swine	102.4	56,084	6.05	339,030

Compared with January 1, 1907, the following changes are indicated: In numbers, horses have increased 245,000; mules increased 52,000; milch cows increased 226,000; other cattle decreased 1,493,000; sheep increased 1,391,000; swine increased 1,290,000.

In average value per head, horses decreased 10c; mules decreased $4.40; milch cows decreased 33c; other cattle decreased 21c; sheep increased 4c; swine decreased $1.57.

In total value, horses increased $20,952,000; mules decreased $11,125,000, milch cows increased $4,560,000; other cattle decreased $35,619,000; sheep increased $7,526,000; swine decreased $78,761,000.

The total value of all animals enumerated above on January 1, 1908, was $4,331,230,000, as compared with $4,423,698,000 on January 1, 1907, a decrease of $92,468,000, or 2.1 per cent.

The numbers of farm animals, as stated in the above table, represented, as nearly as ascertainable without an enumeration, the actual number of each specified class on farms and ranges on January 1. The figures are the results of a very careful investigation by the agents of the bureau, who used all available means to secure accurate information.

The details by states will be published in the February number of the Crop Reporter.

Neighborhood Favorite.

Mrs. E. D. Charles of Harbor, Me., speaking of Electric Bitters, says: "It is a neighborhood favorite here with us. It deserves to be a favorite everywhere. It gives quick relief in dyspepsia, liver complaint, kidney derangement, malnutrition, nervousness, weakness and general debility. Its action on the blood, as a thorough purifier, makes it especially useful as a spring medicine. This grand alterative tonic is sold under guarantee at Bolger & French's drug store. 50c.

Train Was Ditched.

Adrian, Mich., Feb. 3.—The Detroit accomodation on the Wabash road was wrecked two and a half miles east of here last night. The entire train of seven cars was tipped over in the ditch. Several passengers and some of the crew were injured.

Keeping Open House.

Everybody is welcome when we feel good; and we feel that way only when our digestive organs are working properly. Dr. King's New Life Pills regulate the action of the stomach, liver and bowels so perfectly one can't help feeling good when he uses these pills. 25c at Bolger & French's drug store.

TRY THE SALEM NEWS.

IT MUST BE DISTIN CTLY UNDERSTOOD

that all rates quoted in this advertisement are open only to customers residing on Rural Free Delivery Routes, or at Post Offices, and in localities where no delivery through carriers is maintain ed.—(Note.)

TWO SPLENDID OPPORTUNITIES

OFFER NUMBER ONE

THE DAILY PLAIN DEALER

REGULAR MORNING MARKET EDITION
Regular Price Per Year $3.00. and

Any Periodical or Premium in the following list:

The Ohio Farmer .... reg. price..$ .75
National Stockman and Farmer.......... reg. price..$1.00
Good Literature .... reg. price..$ .35
Ladies' World .... reg. price..$ .50
Green's Fruit Grower.................. reg. price..$ .50
Indiana Farmer .... reg. price..$ .60
Michigan Farmer .... reg. price..$ .75
New York Tribune Farmer.................. reg. price..$1.00
The Housekeeper .... reg. price..$ .65
The Designer .... reg. price..$ .50

OR

Fountain Pen, warranted.................. $1.50
Postal Scale, guaranteed accurate $1.00
Combination Bill and Coin Purse $1.00

One Full Year for $3.10

OFFER NUMBER TWO

THE DAILY PLAIN DEALER

REGULAR MORNING MARKET EDITION
Regular Price Per Year $3.00.
AND

Any Periodical or Premium in the following list;

American Magazine .... reg. price..$1.00
Cosmopolitan Magazine .... reg. price..$1.00
Gleanings in Bee Culture.................. reg. price..$1.00
Harper's Bazaar .... reg. price..$1.00
Metropolitan .... reg. price..$1.50
World Today .... reg. price..$1.50
Hoard's Dairyman .... reg. price..$1.00
Success .... reg. price..$1.00
Woman's Home Companion.................. reg. price..$1.00

OR

Set of half doz. Teaspoons.................. $1.00
Safety Razor, guaranteed.................. $1.00
Pocket Knife, warranted.................. $1.00

One Full Year for $3.25

You can save money on either of these. Just think. Under Number one offer Ten cents added, or under Number two offer Twenty-five cents added to the usual price of the Morning Plain Dealer alone ($3.00) gives you your choice of the best periodicals published. For full particulars of these and other offers address

THE PLAIN DEALER PUB'G CO.,
CLEVELAND, OHIO.

IT MUST BE DISTIN CTLY UNDERSTOOD

that all rates quoted in this advertisement are open only to customers residing on Rural Free Delivery Routes, or at Post Offices, and in localities where no delivery through carriers is maintain ed.—(Note.)

LaGrippe

BRAZILIAN BALM kills the tough grip germ. In 27 years it has never lost a case; never let it run into pneumonia; nor left a grip-wreck behind. It is a world record.. Beware of quinine, morphine, (or opium in any form),.whisky, bromides, mercury, for they kill no germs, whether in tablets or prescriptions. They are dangerous and often fatal in grip. Every case of pneumonia; every death; every grip-wreck, has followed the use of such pernicious drugs. Take BRAZILIAN BALM and take it freely.. The tiny doses —all—sufficient in croup, cougs, colds and ordinary fevers—are too small and slow in battling with the grip germ. Get the 50c or $1.00 bottle and take HALF A TEASPOONFUL in hot water every THREE HOURS; and be sure to follow up the treatment for two weeks after you think you are well, to annihilate the last remaining germ in lungs, kidneys and other organs and prevent the evil after effects.

Try The Salem News. 10c. per week by carrier.

very interesting is the display of

real oriental rugs

Made by Mr. G. S. Mooradrian of Armenia at our store each day this week until Thursday evening

Mr. Mooradrian desires that every citizen call and inspect this fine showing whether wishing to make a purchase or not.

You'll certainly find plasure in these Oriental Rugs, values up to $1200 each.

You are Cordially Invited.

Mr. Mooradrian comes to us very highly recomended by merchants throughout Ohio, Pennsylvania and Indiana.

The Salem Wall Paper & Carpet Co.

SOCIAL AND PERSONAL

Party for Mr. Teas.

A stag party was given by Emmor Taylor at his home on Hawley avenue Monday evening in honor of Paul Teas, who has accepted a position in Philadelphia. About ten of the gentlemen friends of Mr. Teas were present. A three-course dinner was served, and a pleasant evening was passed in various amusements.

Birthday Gathering.

Mrs. Sarah Turner celebrated her 80th birthday anniversary Tuesday by inviting a gathering of old-time friends to spend the day at the home of her son, William Turner, 137 Ohio avenue, where she resides. The gathering was a pleasant one, and was enjoyed by the aged lady.

Y's Held a Social.

The Y. W. C. T. U. held a social session Monday night at the home of Miss Myra Gibbs, 200 Ellsworth avenue. A program consisting of speaking and music was enjoyed. The next meeting of the society will be held at the home of Miss Erla Sheehan at 96 Lincoln avenue.

Ladies' Aid to Meet.

Regular monthly meeting of the Ladies' Aid society of the Presbyterian church will be held in the church parlors on Wednesday afternoon at 2 o'clock. A good attendance has been requested.

Elks to Be Entertained.

Members of the Business association will entertain the Elks in their rooms Tuesday evening. All members have been invited to be present to make the gathering a pleasant one.

Error in Date.

The entertainment to be given by the Fraternal Mystic Circle to its members and friends in G. A. R. hall will be held on Wednesday evening instead of Tuesday evening.

Played Five Hundred.

Mr. and Mrs. John Johnson of East Sixth street entertained a few of their friends Monday night at five hundred at their home.

Mrs. J. T. Smith of this city received word Tuesday morning to the effect that her brother, G. W. Pyle, of Mansfield, is very low and might not survive the day, and she left in the afternoon for that city. Mr. Pyle is suffering from kidney trouble and acute indigestion, with which he has been ill for the past ten weeks.

Mayor Jones of Sebring was in town a short time Monday night while en route to his home.

William Was Loaded.

William Minser of Lisbon road was hauled to jail today while drunk. When searched at the station he was carrying $200 in cash and had his pockets stuffed with articles varying from oranges to ivory soap and cheese.

MORE THAN ORDINARY IS

the Oriole Concert Co. of the Salem Lecture Course, which will appear at the High school auditorium Thursday night. It consists of a fine contralto, a violinist of rare ability, a pianiste, a reader and cartoonist.

Admission only 25 cents.

Two remaining numbers of course, 40 cents. 291

TODAY'S WANTS

TOO LATE TO CLASSIFY.

FREE—Souvenir post cards; send us the names of five women not members of your family and we will send you, absolutely free, two beautiful embossed flower cards; enclose red stamp for mailing. Ceramic Post Card Co., Box 584, East Liverpool, Ohio. 29j 111

FOR SALE—Buff orphington cockerels, hens and eggs. Samuel Hilliard, Franklin road, Bell phone 174 1 ring. 29tf

WANTED—All phonograph owners in Salem to come to 13 Broadway, and hear the new indestructible records that won't break; we also have sheet music, and have a player to play it for you. Elmer Kyser. 29r

FOR SALE—Success Boomer stove, No. 19. Inquire at 51 E. Seventh St. Call noon or evenings. 29r

Band Masquerade Skate at the Globe Thursday Night

Ladies' prize, finest costume, $3 umbrella; gents', $3 hat.

Spring Hats

Just In.

Spring Woolens

are here too; the largest and best assortment we have ever shown. We want your Spring Suit order; if we get it we'll be pleased and we will please you.

Did you ever hear of

Holeproof Socks?

We have them; guaranteed for six months without holes. This is a good strong sock proposition. You'd better get in it with both feet.

J. Atchison & Son,

100 MAIN ST.

TO THE PUBLIC.

We Are Agents for Parisian Sage and We Know the Guarantee Is Genuine.

Parisian Sage, the quick acting hair restorer is guaranteed—

To stop falling hair

To cure Dandruff

To cure itching of the scalp

To put life into faded hair

To make harsh hair soft and luxuriant

To make hair grow or money back

What Parisian Sage did for Chas. S. Baker, it will do for you. Read the following:

"I was so bald and such a shining mark for my friends that I, as a last resort, tried your Parisian Sage (after trying several bottles of the highly advertised and high-priced so called hair restorers), and I am glad to say I now have a heavy growth of new hair. I am now 44 years old and I have a heavy growth of new hair after carrying my shining mark for over seven years. I gladly recommend Parisian Sage to all afflicted with baldness." Chas. S. Baker, 491 Main St., East, Rochester, N. Y.

It is the most delicious hair dressing made, and is a great favorite with ladies who desire beautiful and luxuriant hair. Price 50 cents a bottle at Bolger & French's, or by mail charges prepaid from Giroux Mfg. Co., Buffalo, N. Y.

LATE AFTERNOON BRIEFS BY WIRE

Big Life Insurance.

London, Feb. 4.—It became known here today that King Carlos of Portugal carried life insurance of $200,000 with a British company.

Many Moors Slain.

Tangier, Feb. 4.—Dispatches from the interior state that 10,000 Moors have been slain in battle with the French forces. The number of French officers and men killed is reported to be 160.

A Bad Collision.

Pittsburg, Feb. 4.—Nine persons were injured and many others badly shaken up at 10 o'clock this morning when a city bound passenger train on the Pennsylvania railroad crashed into a crowded trolley car at a grade crossing at Homestead. Every person on the car was more or less injured, but none are believed to be fatally hurt. Eight of the injured were women.

Ice Magnates Re-Sentenced.

Toledo, Feb. 4.—The members of the Toledo Ice Trust were re-sentenced today by Judge Kincaide. Two years ago the men were fined $2,500 and sentenced to six months in the workhouse. The supreme court remanded the case for re-sentence on the ground that the defendants should have been sent to the county jail. Today the same judge imposed sentence of six months in jail with the fine, and their sentence began at 4 this afternoon.

Bank Creditors Met

Lisbon, Feb. 4.—Seventy-five of the creditors of the defunct First National bank met Monday night at the mayor's office. Little was accomplished except the appointment of a committee to protect the interests of the creditors. The committee is as follows: John Scully, T. S. Arnold, Prof. J. W. Moore, C. E. Oliver, J. B. Morgan and E. Morgan, all of Lisbon; and Joseph Thorp of Washingtonville.

The action of the creditors is understood to be due to the report that the Schmicks are back-pedaling from their promise to reimburse creditors out of property owned by them in Cleveland.

Carnegie Donation.

Andrew Carnegie has given $1,000 for a new pipe organ, to cost $2,000, for St. Joseph's Catholic church, Canton, of which Rev. Clement Treiber, a former pastor of St. Paul's Catholic church of this city, is in charge. Rev. Fr. Treiber was the first priest in charge of the local Catholic church, and was one of the most popular priests which the Salem church has ever had. Since being in Canton he has built two churches there.

Meeting Postponed.

A joint meeting of the commissioners of Columbiana and Stark counties which was to have been held at the Fairmount Children's Home, Alliance, Tuesday, has been postponed until Thursday on account of the death of Auditor Galen A. Sheets.

Infant Died.

The infant son of Mr. and Mrs. W. D. Jones of 177 Etna street died Monday night. Funeral Tuesday afternoon at 1 o'clock.

To Install Officers.

Installation of officers of Patriarchs Militant canton, will be held at the regular meeting Tuesday evening.

Miss Nellie McCarter of McKinley avenue is ill with the grip, but was better Tuesday.

Nickelodeon.

Tonight, "The Excursion to the Moon," a story of astronomers, showing how they traveled from the earth to the moon in a huge cartridge fired from a great cannon. There is a beautiful colored film, and is sure to make a big hit. You can't afford to miss it. We are still offering you 45 minutes of entertainment at our theater every evening with the latest productions to be had, for 5 cents.

Persons who want anything know that The News is the Want Medium of this territory. So read it.

Brazilian Balm is magic for Coughs, Colds, Grip, Croup, Sore Throat. 10c. 50 doses 25c.

Valentine Post Cards

..AT..

J. G. Sorg's

49 Main Street.

DISCRIMINATING LADIES.

Enjoy Using Herpicide on Account of Its Distinctiveness.

The ladies who have used Newbro's Herpicide speak of it in the highest terms, for its quick effect in cleansing the scalp of dandruff and also for its excellence as a general hair-dressing. It makes the scalp feel fresh and it allays that itching which dandruff will cause. Newbro's Herpicide effectively cures dandruff, as it destroys the germ that causes it. The same germ causes hair to fall out, and later baldness; in killing it, Herpicide stops falling hair and prevents baldness. It is also an ideal hair dressing, for it lends an aristocratic charm to the hair that is quite distinctive. Sold by leading druggists. Send 10c. in stamps for sample to The Herpicide Co., Detroit, Mich.

Two sizes—50 cents and $1.00.

Fred T. Bennett, Special Agent

A REGULAR SESSION OF COUNCIL TONIGHT

The long-contemplated sewage disposal plant project will be discussed at council meeting Tuesday night, and it is hoped that negotiations between the city and Ralph Campbell will be brought to a satisfactory stage. The plans for a disposal plant which were adopted about two years ago were never carried to completion, and Mr. Campbell had threatened the city with a damage suit if the sewage which now flows into a creek running through his land is not properly disposed of.

It is understood that council is considering the matter of purchasing 23 acres from Mr. Campbell and erecting thereon a disposal plant. This land lies about two miles north of the city, near the present outlet of the sanitary sewer. City Engineer B. M. French, Councilmen Miller, McArtor and Gager, and C. M. Wilson, member of the board of public service, together with Mr. Campbell, inspected this site yesterday, and is understood that Mr. Campbell has made a very reasonable offer, and that his proposition will be favorably entertained at council meeting.

Reports from the sidewalk committee are also expected at the meeting, which is the first regular meeting of the present month.

Going to the Orient

Youngstown, Feb. 14.—S. D. L. Jackson, in company with friends, left for New York city on their way to the Orient. The party will sail about the 12th of this month. Mr. Jackson was chairman of the famous dead-lock congressional convention which adjourned from this city to Salem two years ago.

"HAYES' FOR LINENS"

February Sale

"Plume Brand" Muslin Underwear

A make of Undermuslins that needs no introduction to the many women who have bought of us in the past.

1908 garments have the same good qualities as in former seasons. Cut full and roomy, faultlessly made, handsomely trimmed and a splendid asbstitute for carefully homemade undermuslins.

Buy "Plume Brand" and it'll please you.

Albert Hayes

M'CORD BILL TO AID INTERURBANS

Continued From First Page.)

optional as it is at present. The township school board is required to employ a superintendent for the schools of the township. One superintendent may be employed for two townships if they are small.

Representative Huey introduced a bill allowing townships to issue $100,000 bonds for improvements. Only $50,000 may be issued now.

The "Quaker" Appears

"The Quaker," published by students of the Salem High school, appeared Tuesday morning after being suspended for over a year. The new "Quaker" is a publication of 16 pages, with a neat, attractive, but plain cover, being volume 4, No. 1. Two good, short stories were contributed, and the booklet contains sporting and society notes, exchanges, and the alumni editor's class editors' and editor in chief's columns. The first publication is a credit to the school and shows the efforts of the students have not been in vain. "The Quaker" will be published once a month during the remainder of the school year.

Poorly Patronized.

"A Royal Slave" was presented by a good company at the opera house on Monday evening. The performance gave entire satisfaction, but was very poorly patronized.

Valentines

"Out of the ordinary"—absolutely unique and different. Never such a showing in Salem.

2 for 5c to $2.00 each.

McMillan's

Hot Water Bottles

—AND—

Fountain Syringes

We are very careful in our selection of Rubber Goods. We aim to supply our patrons with goods that will be satisfactory in every way.

Our 2-quart Bottle at $1.00 is the best money can buy.

F. T. BENNETT

DRUGGIST.

Special Prune Sale

ONE WEEK

Ending Saturday Night, Feb. 8

Not a sale of cheap prunes, but a sale of the **best Prunes grown,** at a low price. They are Santa Clara Valley Prunes, double cured, and are not to be compared with the cheap prunes. Our price makes it possible for you to buy the best for less money than you will pay elsewhere for cheap prunes.

5 lbs Finest Prunes...50c

3 lbs Finest Prunes...32c

1 lb Finest Prunes...11c

Pure Lard Sale

For one week we will sell Pure Kettle Rendered Lard at the following prices:

60 lb Tubs 9 1-2c lb; 3 lbs for 30c or 10 1-2c lb.

The Oriental Company

"The Store That Sells it for Less."

Coal Coal

Delivered to any part of the city. Quick service.

A. C. Palmer

Coal Yard, Lower B-way.

Phones—Bell, 340; Col. C., 418-K.

We Have Secured the Agency for The

Gschwind Hot Air Furnace

manufactured in Salem and one of the latest and best Furnaces on the market. Call and let us show you the home Furnace.

J. H. ZELLY

At A. M. Carr & Son.

NOTICE OF APPOINTMENT.

THE STATE OF OHIO, Columbiana County, ss. } Salem, Ohio Jan. 27th, 1908

NOTICE is hereby given, that the undersigned has been appointed administrator of the estate of John W. Negus, deceased.

W. G. FAWCETT.

Published in Salem News Jan. 27, February 3 and 10, 1908.

TO BE RENTED

Six-room house, Lisbon Road, near trolley stop. Immediate possession. Inquire of

R. R. JOHNSON,

Real Estate, Fire Insurance.

Daily News Building.

ORDINANCE No. 80201

To Provide for the Issue of Bonds of the City of Salem, State of Ohio, in the Sum of Sixteen Thousand Dollars ($16,000) for the Purpose of Extending the Time of Payment of Certain Outstanding Indebtedness Which From its Limits of Taxation the Said City is Unable to Pay at Maturity.

Be it ordained by the council of the city of Salem, state of Ohio;

Section 1. That certain outstanding indebtedness heretofore legally incurred by the city of Salem, Ohio, to the amount of Sixteen Thousand Dollars is hereby determined and declared to be an existing, valid and binding obligation of said city.

Section 2. To provide means to extend the time of payment of said outstanding indebtedness which from its limits of taxation said city of Salem is unable to pay at maturity it is hereby deemed necessary to issue, and there shall be issued the bonds of the city of Salem, state of Ohio the aggregate amount of Sixteen Thousand Dollars, which said bonds shall be dated on the 14th day of March, 1908, shall be in the denomination of Five Hundred Dollars ($500.00) each, shall be numbered consecutively from one to thirty-two inclusive, shall bear interest at the rate of four and one half per cent. per annum, payable semi-annually on the 14th day of September and on the 14th day of March of each year; both the principal and interest of said bonds shall be payable at the office of the city treasury of the said city of Salem, state of Ohio, and shall mature as follows: bonds number 1 and 2 on the 14th day of March, 1909 and two bonds in their numerical order on the same day of said month each year thereafter.

Section 3. Said bonds shall express on their face the purpose for which they were issued in pursuance of this ordinance; they shall be prepared, issued and delivered under the direction of the finance comittee of council and the city auditor and shall be issued by the mayor of the said city and by the city auditor and sealed with the corporate seal of said city; and the interest cupons attached to said bonds shall be executed by the city auditor with his signature thereon, or he shall have his signature lithographed thereon.

Section 4. Said bonds shall be first offered at par and accrued interest to the trustees of the sinking fund in their official capacity and if the sinking fund trustees refuse to take any or all of said bonds at par and interest then said bonds not so taken shall be advertised for public sale and sold in the manner provided by law but not for less than their face value and accrued interest; the proceeds from the sale of said bonds except the premium and accrued interest received from such sale shall be transferred to the trustees of the sinking fund, to be applied by them in the manner provided by law.

Section 5. This ordinance shall take effect and be in force from and after the earliest peroid allowed by law.

Passed this 28th day of January, 1908.

WM. TURNER, President of Council.

JOHN E. SCOTT, Clerk.

Approved this 28th day of January, 1908.

ALBERT CARLILE, Mayor.

Published in Salem News February 4, 11, 18 and 25, 1908.

For stopped up nose, scab in nose, watery nose and all effects of catarrh, Brazilian Balm cures to stay cured. 25 and 50 cents.

LOCAL MENTION

W. B. Holloway of Columbiana was a city visitor Tuesday.

Mr. and Mrs. Alexander Pow of Youngstown spent a few days with friends here this week.

Mrs. Cora Barckhoff of Cleveland arrived in the city Tuesday morning, and is the guest at the home of Dr. and Mrs. Paul Barckhoff of Broadway.

Mr. and Mrs. Peter Jackson, daughter, Miss Ethel, and two sons, William and Thomas, of McKeesport, are the guests of relatives and friends in this city.

Miss Helen Cope, who has been spending a few days with her parents, Mr. and Mrs. E. T. Cope, of East Sixth street, returned Tuesday morning to her studies in Wooster university.

Mr. and Mrs. Vernon Entriken Mrs. E. B. Entriken and Mrs. Charles Bleam of south of the city went to Cleveland Tuesday morning, where Vernon Entriken will enter St. vincent hospital to be operated on for a tumor.

Misses May Valleau and Elizabeth Quinn, two young girls of the Edsall-Winthrope Stock Co. who were stranded in this city, having been left by the company, were sent on their way Tuesday morning. Money was raised and tickets were bought for them to return to their homes in New York city.

COMPLETING DETAILS FOR RELIGIOUS CENSUS

The committee appointed some weeks ago by the Federation of churches in this city is completing arrangements for taking the religious census which it was announced would be taken this winter. It is the intention to secure the name of every person in the city together with their church preference and affiliation, if any. The information will be placed on file, and most of it apportioned among the churches represented, so that each one may come in contact with the persons it is desired to interest. It is believed that this will be a great advantage to the pastors and other workers in their plans for the work in the future.

FRANKLIN SQUARE

Franklin Square, Feb. 4.—Mrs. Jos. Aldrich has been ill.

Mrs. Mary Davis left Monday morning for Barberton, where she will accept a position in a millinery store.

Mr. and Mrs. Sanor and daughter, Venise, of Salem, visited at the home of Tom Longbottom over Sunday.

Mrs. Alex Davis has been sick with neuralgia.

There has been no work at the Delmore slope on account of some trouble with the pumps.

Miss Laura Anderson of Salem was a guest of the Misses Grubbs over Sunday.

Owing to the illness of D. H. Jackson, mail agent on the Erie, mail was uncertain Saturday. But our mail was received.

The entertainment given Saturday evening was not very well attended owing to the stormy weather. The young people have decided to give the play again next Saturday night, February 8. Some new specialties will be added. The entertainment fully met the expectations of those who attended. Where all did so well it would be unfair to particularize. The play is for everybory interested, and will be worth seeing.

WASHINGTONVILLE

Washingtonville, Feb. 3.—The infant daughter of Mr. and Mrs. Anthony Fast died at 6:45 a. m. Sunday of pleuro pneumonia. Funeral Monday morning with interment in Calvary cemetery at Leetonia.

Mrs. Johnson, wife of Squire Johnson was feeding their horses last Friday morning, and in passing the entry way, the horse moved toward her, pressing her against the corner boards, breaking her breast bone.

Miss Lela Russell of Salem spent Sunday with Mr. and Mrs. William Weikart.

The monthly meeting of the finance committee of the Co-Operative society was held in their building Saturday evening.

Emanuel Stoffer is filling the ice house of C. H. Weikart, the ice measuring eight inches in thickness.

Harry Slater has returned from the coal fields of Iowa and Missouri, and will stay here this winter, having secured work at the Fairview mine.

The suction pipe to the boiler supply pump at the Fairview mine was frozen Saturday morning, forcing the machinery ventilating the mine to shut down, causing idleness to the miners.

Word was received here Saturday of the death of Mrs. Charles Lechner at her home in Akron, O. Funeral was held at New Waterford, O., Sunday morning.

Mrs. Charles O. Beach of Parkersburg, W. Va., visiting relatives here for the past while, returned home Saturday. Her mother, Mrs. aJmes Rohrer, accompanied her as far as Niles.

Harley Roller has resigned his position with S. E. Stambaugh of Leetonia, and is talking of going into business here.

A break in the empty rope at the Peerless mine Saturday morning caused idleness there after 9 a. m.

Pay day at the different mines occurred Saturday.

Word was left with the employes of the Columbia Fire Clay Co. that the plant would resume operation on Tuesday, February 4.

Mrs. Mary Branch of Chardon is visiting relatives here.

All are now waiting for the blue print of the survey of Friday last of the grading of East Main street. Then it's up to council to start work.

Roy McClusky and wife of Canfield visited her parents at Oak Ridge on Sunday.

Miss Pearl Weikart of Alliance visited her parents here over Sunday.

Mr. Angelo Candle visited in Ashtabula over Sunday.

Special Exploitation Display

One Week--Commencing Tomorrow

CONSTANTLY on the alert to place at the command of our patrons those advanced ideas in woman's apparel that distinguish one store in each city for unquestioned leadership in style and quality, it has been our reward to secure exclusive representation in Salem of the makers of

L'IRRESISTIBLE and THE Gossard CORSETS "They Lace In Front"

"They Lace in Front."

"They Lace in Front"

Since these remarkable innovations in artistic Corsetry have received Fashion's authorative stamp of Approval in Paris, Vienna, London and New York, there is perhaps little to add on their behalf while introducing them to the well-gowned women in our territory.

One stops in wonder and amazement at the simple announcement—"They Lace in Front"—and instantly before the mental vision come pictures of what might have been had this revolutionary idea been given sooner to waiting Woman.

All the hampering drawbacks, all the inconsistencies of dress, all the imperfections of the old-style Corset, all the obstacles to a perfect toilette—all have vanished before the triumphant sweep of "L'Irresistible" and "The Gossard."

A Corset that *you* will fit. *Not* one that fits you. A distinction and a difference. *Assuring every woman a better figure.* An alliance of art and beauty, which gives that elegance of carriage not attainable in ordinary corsets.

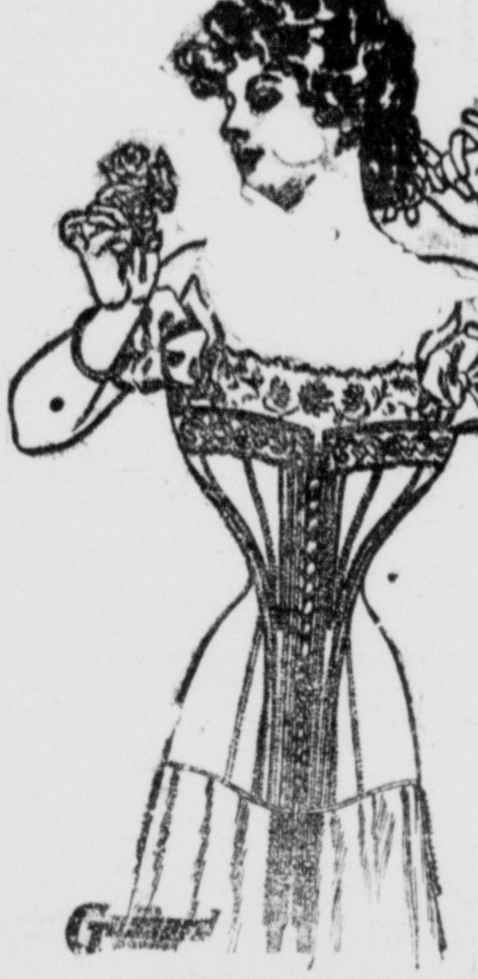

"They Lace in Front."

Your Figure Adapts Itself With Utmost Ease to the Graceful Lines of These Marvelous Corsets.

This Display Continues From Wednesday the 5th to Tuesday the 11th, Inclusive

An opportunity to investigate the advantages of these beautiful and really remarkable corsets is afforded every woman who will visit our Corset Section this week.

Heretofore the price has been the only bar to great popularity. Not every one cared to pay $25.00 to $40.00 for a corset. Now it is different. You can buy a Gossard Front-Laced Corset for as little as $5.00. The manufacturers have delegated Madame Walsh, an expert corsetiere, to acquaint the ladies of Salem with this extraordinary corset that is fast making its way into the favor of America's best gowned women.

The Converse Co.

Try—

McNab's Pittsburg Coal

It is the best that comes to Salem for the money.

Burns Longer, Makes no Clinkers, Has no Sulpher, Burns Up Clean.

Give us an order and let us prove to you it is the best.

All Orders Filled Promptly

Both Phonee 96

Comic Valentines,
Lace Valentines,
Card Valentines,
Booklet Valentines,
Post Card Valentines,
Easel Valentines,
Celluloid Valentines,
—AT—
HAWKINS'S
Drug Store

HAWLEY'S GOOD WALL PAPERS

Save Money on Wall Paper

by buying it here. You'll find better papers, up-to-date designs and beautiful colorings. We'll show you how to use them to best advantage. You'll save more than ½—the prices away down.

Hawley's Wall Paper Store

Grip Remedies, Quinine, Cough Syrups, Trimble's Face and Hand Lotion, Petroleum, Etc.

Frank F. Trimble

Old Reliable Druggist
47 Main St, Salem, O

WE ARE OFFERING

Some nice homes for little money.

10 roomed modern house, slate roof and barn on McKinley avenue.....$4650.

8 roomed modern house on North Union street....................$4000

6 roomed modern house on Lincoln avenue....................$2800

We have houses from $1000 to $10000.

FARMS

Fire Insurance. Money Loaned Against Real Estate.

Campbell & Rogers

Room 2, Pow Block.

Bilious?
Doctors all agree that an active liver is positively essential to health. Ask your own doctor about Ayer's Pills.
"How are your bowels?" the doctor always asks. He knows how important is the question of constipation. He knows that inactivity of the liver will often produce most disastrous results. We believe Ayer's Pills are the best liver pills you can possibly take. Sold for over 60 years. J. C. Ayer Co., Lowell, Mass.

BOYCOTTS ARE DECLARED ILLEGAL

THE HIGHEST COURT DECIDES AGAINST ORGANIZED LABOR.

SHERMAN ANTI-TRUST LAW

Is Declared to Apply to Conspiracies by Labor Unions to Boycott Articles Entering Into Interstate Trade.

Washington, Feb. 4.—For the third time within a month the supreme court of the United States on Monday promulgated an opinion construing laws adversely to the contentions of organized labor.

The first of the decisions was rendered January 6 in the case of some railway employes who sought to secure damages under what is known as "the employers' liability law," making railroads responsible for injuries resulting from the negligence of fellow servants, which law the court held to be unconstitutional.

The second important finding in this line was announced on the 23d ult. when the Erdman arbitration act, forbidding the discharge of employes because they are members of labor unions, was also declared to be invalid.

The verdict rendered Monday was in the case of Lawlor vs. Loewe, the former a member of the Hatters' union and the latter a hat manufacturer of Danbury, Conn. The case involved the applicability of the seventh section of the Sherman anti-trust law to conspiracies by labor unions to boycott articles entering into inter-state trade. Under the terms of that provision the complaining party may collect three times the amount of his loss if the charge is sustained.

The union fought the case on the ground that the law was inapplicable to such organizations, but the court, whose opinion was announced by Chief Justice Fuller, failed to accept this view and in effect held that the unions could not be permitted to interfere by boycott with the free exchange of commerce between the states. There was no dissenting opinion.

Daniel Devenport, of Bridgeport, Conn., associated with James M. Beck, of New York City, as counsel for the plaintiffs in the case of Loewe vs. Lawlor, made the following statement regarding the decision:

"The United States supreme court by its decision in the case of Loewe vs. Lawlor declared illegal and criminal under the Sherman anti-trust act all combinations of workingmen to boycott the inter-state business of manufacturers who sell their goods in states other than that of the manufacture. So long as the American Federizationation of Labor and other labor unions resort to the boycott as a weapon of attack upon the inter-state business of manufacturers they are illegal and criminal combinations and it is the duty of the department of justice to proceed against them the same as against criminal combinations of capitalists. The court holds that the Sherman anti-trust act applies to combinations of workingmen and of capitalists and for the same reasons."

The editor of the Memphis (Tenn.) Times writes: "In my opinion Foley's Honey and Tar is the best remedy for coughs, colds and lung trouble, and to my own personal knowledge Foley's Honey and Tar has accomplished many permanent cures that have been little short of marvelous." Refuse any but the genuine in the yellow package. Bolger & French.

Will Join the New Union.

Pittsburg, Feb. 3.—The glass workers in the Pittsburg district who formerly were members of the defunct Amalgamated Window Glass Workers of America, dissolved by a recent decision of Judge Phillips in Cleveland, on Sunday decided to become members of the National Window Glass Workers, the new organization which supercedes the dissolved union. In so doing the Pittsburg preceptory ratifies the four-trade membership, which is the basis of the new organization, taking in the blowers, gatherers, cutters and flatteners.

Special Announcement Regarding the National Pure Food and Drug Law.

We are pleased to announce that Foley's Honey and Tar for coughs, colds and lung troubles is not affected by the National Pure Food and Drug law, as it contains no opiates or other harmful drugs, and we recommend it as a safe remedy for children and adults. Bolger & French.

New Recruit Is Held for Murder.

Columbus, O., Feb. 3.—George Coffee, an army recruit who arrived here Sunday from Portsmouth, O., is held at the Columbus army post on the charge of complicity in a murder at Lynchburg, Va., January 25. Coffee and a brother are alleged to have killed a man in a saloon row.

CASTORIA
For Infants and Children.
The Kind You Have Always Bought
Bears the signature of Chas. H. Fletcher.

INQUIRY TO BE RESUMED.

Legislature Votes to Continue Investigation of Affairs in Cincinnati.

Columbus, O., Feb. 4.—An early resumption of the investigation of the affairs of Cincinnati and Hamilton county begun by the so-called Drake committee of the senate two years ago and interrupted by a ruling of the supreme court that the committee was without authority, is assured by the adoption by the house, on Monday, of the joint resolution introduced by Senator Espy, of Cincinnati, which provides for a joint investigating committee in accordance with the decision of the supreme court. The Espy resolution was adopted as it came from the senate after nearly two hours' debate.

Mr. Welker, of Stark county, declared that the Drake committee had been in session only 11 days and had incurred bills footing up more than $3,000. He wanted to know what had been done with so much money and said that a former member of the committee had been quoted as saying that he knew and would tell something about it. Mr. Hunt, of Cincinnati, resented Mr. Welker's remarks as an insult to the committee. Mr. Welker said he had not meant to insult anyone. He declared that there was just as much need to investigate the city of Cleveland, and read statistics which he declared showed that Cincinnati was better governed. Only 14 votes were cast against the resolution.

The Espy resolution provides for a joint committee of three members of the house to be appointed by the speaker, who is a republican, and three members of the senate to be appointed by the president of that body, who is a democrat. The committee will have full power to summon witnesses and call for books and papers and employ counsel.

Three resolutions to investigate the management of the Ohio penitentiary were introduced, two in the house and one in the senate. All are joint resolutions.

The joint committee appointed to investigate the charges made by Senator Meck, of Dayton, that there has been trafficking in state school certificates and that there has been "bossism and ringism" in the school affairs of the state, met and organized by electing Joseph S. Sites, of Fairfield county, chairman and Representative Harlan, of Morrow county, secretary. The investigation will begin next week.

Bills passed in the senate: To grant power to county commissioners to issue bonds for the purchase or improvement of county fair grounds; authorizing county commissioners to appropriate not more than $50 annually to each post of the Grand Army of the Republic in their respective counties to aid in defraying the expenses of Memorial day.

Foley's Honey and Tar cures the most obstinate coughs and expels the cold from the system, as it is mildly laxative. It is guaranteed. The genuine is in the yellow package. Bolger & French.

Springfield Man Was Asphyxiated.

Springfield, O., Feb. 3.—Fumes from a gas stove caused the death of Edward Scandon on Sunday and his two sons, Edward Jr. and William, are in a serious condition. The mother was not in the house at the time.

This May Interest You.

No one is immune from kidney trouble, so just remember that Foley's Kidney Cure will stop the irregularities and cure any case of kidney and bladder trouble that is not beyond the reach of medicine. Bolger & French.

Big Schooner Helpless in a Storm.

New York, Feb. 3.—The four-masted schooner Mary L. Newhall, of Bath, Me., bound from Port Tampa for Philadelphia, is helpless in a storm 200 miles northwest of Bermuda. The steamer Bermudian is standing by her and reported the Newhall's plight in a wireless message last night.

A Scientist's Discovery.

An old German scientist has discovered a positive cure for piles—no matter how severe the case may be: 6 drops Carbolic Acid, 1 dram Zotan, ½ oz. Zinc Ointment mix and applied night and morning will permanently cure you. Any druggist has these ingredients in stock.

TELEGRAPHIC BREVITIES.

At Cincinnati United States Judge Thompson handed down a decision refusing to enjoin the International Pressmen's union from striking.

The special session of the Nevada legislature has adjourned sine die, after passing a resolution recommending that the former scale of wages be restored to the Goldfield miners.

Horace E. New, cashier of the Capital state bank at Boise, Idaho, which failed recently, has been arrested on the charge of forgery. Forged notes aggregating at least $50,000 have been turned in.

The monthly statement of the public debt shows that at the close of business January 31, 1908, the debt, less cash in the treasury, amounted to $892,638,637, which is an increase for the month of $8,607,806.

Taft Gets Philippine Delegates.

Washington, Feb. 4.—Dispatches from Manila regarding the republican convention which chose delegates to the Chicago national republican convention were received Monday by Gen. Edwards, chief of the bureau of insular affairs. The delegates were instructed to vote for Taft.

INEQUALITIES BETWEEN THE OWNERS OF REAL AND PERSONAL PROPERTY

From the Report of the Tax Commission of Ohio, Filed with Governor Harris, on Jan. 13, 1908.

Of all the consequences of the general property tax the most deplorable is that which produces an ever increasing burden upon real property and an ever diminishing share of personal property in the support of that government which gives an equal protection to both.

The general property tax was adopted in Ohio in 1846, and was written into the constitution of 1851 in the language of section 2 of article XII., to which attention has already been called. Ever since its adoption the grand tax duplicate of the state has shown, more and more clearly, the inequality of contribution between real and personal property. In 1852 the grand duplicate of all property, real and personal, in the state, was $507,581,000; in 1967 it was $2,280,563,198. In 1852 the total value of all real estate was $354,937,000. In 1907 it was $1,544,391,318. In 1852 the total value of all personal property in the state was $152,644,000; in 1907 it was $736,171,880. In other words, the first year after the adoption of the present constitution the tax value of all real estate in Ohio was 2 1-3 times that of all personal property, while at the present day, after 55 years of development in railroads, telegraph, telephone, electric light, and other modern utilities, as well as industrial enterprises of every kind, with the consequent enormous growth in the issues of stocks and bonds, the tax value of all real estate in Ohio is still 2 1-10 times that of all personal property. And this is true notwithstanding the fact that corporations generally in this state are required to return as personal property all the real estate used in the operation of their business.

In 1850 real estate paid 77.8 per cent of the taxes and personal property 22.2 per cent; in 1870 real estate paid 60.7 per cent of all taxes, and personal property 39.3, while in 1907 real estate paid 67.7 per cent of all taxes and personal property but 32.3.

These remarkable figures are even more significant when it is remembered that the chief growth of the state's wealth has been in the larger municipalities and the tendency to concentration of population in the cities has been more and more evident with the passing years. In 1850 the total population of Ohio was 1,980,329, and the total population of all incorporated municipalities was 373,828. That is to say, more than five times as many people lived in the country as in the cities and villages when the present constitution of Ohio was adopted. In 1900 the total population of Ohio was 4,157,545 and the total population of all cities and villages was 2,412,352. In other words, considerable more than half the whole number of inhabitants in the state now live in the municipalities. When the constitutional convention of 1851 met in Cincinnati that city had a population of 115,435, which was then about twice the total population of the ten largest cities in the state. In 1850 the total population of Cleveland, Cincinnati, Toledo, Columbus, Dayton, Youngstown, Akron, Springfield, Canton and Hamilton was 182,146. In 1900 the total population of these ten cities was 1,230,832, and it is probably today nearly two million. Certainly it is ten times as large as it was in the middle of the last century.

The special report of the United States census department on the subject of rural and urban populations makes some comparisons that, with respect to Ohio, reveal conclusively the fact that the larger cities of the state are growing at the expense of the rural communities. In making its compilations the census bureau considers every municipality of 2,500 inhabitants or over a city, and the rest of the state as constituting the country districts. On that basis Ohio's rural population in 1880 was 67.8 per cent of the whole population; in 1890 it was 59.1 per cent and in 1900 52 per cent. These statistics show not only a decrease in the percentage of population in the country districts but an actual reduction in the number of inhabitants. In 1890 the country districts of Ohio had a population of 2,169,219, while in 1900 they had a population of 2,160,445, a decrease of 8,774. Nothing could more clearly show the trend of population toward the large centers, and no fact is more generally admitted than that the greatest increase in wealth has taken place in such centers of population, and particularly in that form or character of wealth peculiarly incident to the great cities, such as corporate franchises, manufacturers' plants and products, industrial securities, moneys and credits, stocks and bonds. And yet all the personal property in Ohio today, as shown on the grand tax duplicate, is worth less than half the real estate and bears a smaller proportion of the total taxes for state and local purposes than it did in 1870.

The estimated true value of all property in Ohio, according to the latest report of the United States census bureau, for the year 1904, was $5,946,969,000; the total returns for taxation that year, as shown by the grand tax duplicate, were $2,117,806,000. It may fairly be estimated that the total wealth of Ohio today is more than $6,000,000,000, while but $2,280,000,000 is on the grand duplicate. And in making this estimate the census department does not consider intangible property as a separate item of wealth. If all were returned for taxation, or if there were legislative freedom to devise appropriate methods to secure a just contribution from every class of property, the per cent of the burden upon the grand duplicate would be reduced by far more than half.

POINTS OUT INIQUITIES.

Tax Commission Writes Harshly About Inequalities.

In the report of the Tax Commission of Ohio submitted to the legislature by Governor Harris, this strong condemnatory language is used in discussing the iniquities of the present tax system:

First—It punishes the honest. The taxpayer who undertakes to make a full return of his cash, credits, stocks and bonds, is bound to return them at their true value in money and this value is apparent or so easily ascertainable in most cases as to permit no difference of opinion. A deposit in a solvent bank can not be worth less than par; a note with good security by way of mortgage, or otherwise, is worth its face value; while a bond or a share of stock has generally a fixed market price. To list these classes of property at less than their value would be as plain a violation of the law as not to list them at all, and yet if the owner returned them for taxation and they were subjected to the prevailing rate, he would pay several times as much taxes as the owner of tangible property, which had been assessed at far less than its true value in money, and in many cases all his profits from such investments would be confiscated by the public authority. It is well known that with an average tax rate in most Ohio cities of from 3 to 4 per cent, the owner of cash in bank or of first-class industrial bonds, or of standard stock in a foreign corporation would thus, in some instances not only be deprived of all returns upon his investment but would pay a fine in addition for the privilege of such ownership.

Second—It rewards the dishonest. A taxpayer who cares more for his property than he does for his oath will not include, in any return of his own making, property which he can easily hide and the existence of which no methods have yet been devised which are adequate to reveal.

Third—It results frequently in double taxation. This may not be true with respect to all intangible property, but an indisputable case of double taxation is found in the attempt to tax, at the same rate and by the same methods, both land and the mortgage upon it. If "A" owning a farm worth $10,000 borrows $5,000 upon it he is required to pay taxes under the present laws of Ohio on the full value of the farm, while "B" who loans the money pays taxes on the $5,000 mortgage. This is not only double taxation, but it imposes the burden upon one who can least afford to bear it, for the owner of the land not only continues to pay taxes on its full value, but he pays an amount of interest on the mortgage which is computed upon the assumption that such mortgage is taxable. In other words, the borrower pays a higher rate of interest than he would if the mortgage were not subject to taxation, and this despite the fact that the mortgage is generally concealed by the mortgagee. A further result of this taxation of land and mortgages at the same rate is a discrimination against citizens of Ohio and in favor of citizens of other states. A resident of this state who leads money secured by a mortgage in Ohio is taxed upon the credit thus created, whereas a non-resident, such as a foreign insurance company, is not taxed upon any indebtedness to him secured by a mortgage upon land in this state.

Fourth—It is unjust to the owners of all other property. The escape from taxation of fully 90 per cent of all intangible property, which is undoubtedly going on in Ohio today, increases by exactly its share the burden upon the owners of other property and particularly the owners of real estate which may be, and generally is, assessed for taxation below its true market value, but which, under no circumstances, can altogether avoid the duplicate.

Fifth—It lowers the standard of integrity. And this is the gravest complaint that can be brought against the present system. If the attempt to tax intangible property by the same methods as those which apply to other forms of property were a material benefit to the state, which it is not, instead of a material injury, which it is, such benefit could never compensate for the deplorable influence upon the moral sense of communities that results from a knowledge that false returns for taxation are made by citizens generally.

How's This?

We offer One Hundred Dollars Reward for any case of Catarrh that cannot be cured by Hall's Catarrh Cure.

F. J. CHENEY & CO., Toledo, O.

We, the undersigned, have known F. J. Cheney for the last 15 years, and believe him perfectly honorable in all business transactions and financially able to carry out any obligations made by his firm.

WALDING, KINNAN & MARVIN,
Wholesale Druggists, Toledo, O.

Hall's Catarrh Cure is taken internally, acting directly upon the blood and mucous surfaces of the system. Testimonials sent free. Price 75 cents per bottle. Sold by all Druggists.

Take Hall's Family Pills for constipation.

Battleships' Sailors Go Ashore.

Punta Arenas, Strait of Magellan, Feb. 3.—The officers and men of the American fleet, now that the warships are at anchor, are beginning to enjoy hospitality ashore. Official visits have been exchanged.

Hard Colds—People whose blood is pure are not nearly so likely to take hard colds as are others. Hood's Sarsaparilla makes the blood pure; and this great medicine recovers the system after a cold as no other medicine does. Take Hood's.

Every Woman is interested and should know about the wonderful MARVEL Whirling Spray. The new Vaginal Syringe. Best—Most convenient. It cleanses instantly.

Ask your druggist for it. If he cannot supply the MARVEL, accept no other, but send stamp for illustrated book—sealed. It gives full particulars and directions invaluable to ladies. MARVEL CO., 44 East 23d Street, NEW YORK.

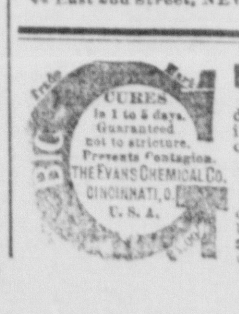

MEN AND WOMEN. Use Big G for unnatural discharges, inflammations, irritations or ulcerations of mucous membranes. Painless, and not astringent or poisonous. Sold by Druggists, or sent in plain wrapper by express, prepaid, for $1.00, or 3 bottles $2.75. Circular sent on request.

Baby Mine

Every mother feels a great dread of the pain and danger attendant upon the most critical period of her life. Becoming a mother should be a source of joy to all, but the suffering and danger incident to the ordeal makes its anticipation one of misery. **Mother's Friend** is the only remedy which relieves women of the great pain and danger of maternity; this hour which is dreaded as woman's severest trial is not only made painless, but all the danger is avoided by its use. Those who use this remedy are no longer despondent or gloomy; nervousness, nausea and other distressing conditions are overcome, the system is made ready for the coming event, and the serious accidents so common to the critical hour are obviated by the use of **Mother's Friend.** "It is worth its weight in gold," says many who have used it. $1.00 per bottle at drug stores. Book containing valuable information of interest to all women, will be sent to any address free upon application to

BRADFIELD REGULATOR CO., Atlanta, Ga.

Mother's Friend

Carried by Medical Missionaries to All Parts of the World

In China, in the Philippines, on the East Coast of Africa, in every part of the world, medical missionaries have employed this sterling remedy for years in fighting and conquering disease.

DR. D. JAYNE'S EXPECTORANT

has been successful for 77 years in relieving and curing Coughs, Colds, Bronchitis, Croup, Whooping Cough, Inflammation of the Lungs or Chest, Pleurisy, Asthma and diseases of a similar nature.

In many thousands of homes throughout the United States and in other parts of the world it is to-day a standard remedy for these ailments.

It is sold by all druggists in three size bottles, $1.00, 50c. and 25c.

Jayne's Tonic Vermifuge is a gentle and effective tonic for adults and children alike. It is the safest and most celebrated **Worm Cure known.**

PENNSYLVANIA LINES

A change in the schedule of passenger trains on the Pennsylvania lines went into effect Sunday, Jan. 5, 1908.

Under the new schedule the time of trains at Salem is as follows:

EAST BOUND	
No. 8 Daily	3 42 a m
No. 426 Daily	3 48 a m
No. 40 Daily except Sunday	6 48 a m
No. 310 Daily	9 40 a m
No. 32 Daily except Sunday	9 59 a m
No. 34 Sunday only	9 58 a m
No. 6 Daily	2 32 p m
No. 22 Daily	9 33 p m
No. 44 Daily except Sunday	7 47 p m
No. 16 Daily	6 28 p m
No. 416 Daily	7 08 p m
No. 316 Daily	6 58 p m
WEST BOUND	
No. 41 Daily except Sunday	8 13 a m
No. 9 Daily	9 15 a m
No. 319 Daily	9 39 a m
No. 403 Daily	1 22 p m
No. 31 Daily	3 56 p m
No 45 Daily except Sunday	6 01 p m
No. 311 Daily	6 29 p m
No. 15 Daily	9 16 p m
No. 405 Daily	11 00 p m

Nos. 8, 6, 16 and 22 for Philadelphia and New York.
Nos. 319 and 311 for Cleveland.
Nos. 310 and 316 for Pittsburg.
Nos. 41 and 31 for Cleveland every day except Sunday.
Nos. 9 and 15 for Chicago.
Nos. 40 and 45 Accommodation Allegheny and Alliance.
Nos. 31 and 41 Pittsburg and Crestline.
Nos. 403 and 405 for Mansfield, Toledo and Detroit.
For time of trains and rates to all points apply to

J. A. WOLF,
Passenger and Ticket Agent, Salem, O.
Office phone 202. Residence, 560.

Time Table

SALEM ELECTRIC RAILWAY CO.

Leave	First car	Last car	Sunday
East End	6:00 a m	9:45 p m	8:10 a m
Penna. Sta.	6:00 a m	9:35 p m	8:10 a m
Cemetery	6:10 a m	9:45 p m	8:10 a m

And every ten minutes thereafter.
Saturday nights one-half hour later.

CHAS. FIFER, Supt.

SPECIAL
ADVANTAGES IN
LUMBER,
EAVE TROUGHS AND
MILL WORK.
LET
US
MAKE YOU PRICE ON
BILL STUFF.
EVERY KIND OF FINISH.
ROOFING,
COLUMNS
OR ANYTHING YOU WANT.
143 DEPOT STREET.

You Friends will all live next door to you if you install a telephone and the right one to use is

THE COLUMBIANA COUNTY PHONE

You get the prompt service, the courteous and the satisfactory service that your money pays for. Let us talk to you.

Columbiana Co. Telephone Co

Factors of Safety

The human body is a wonderful machine, provided with muscular, nervous and mental energy far in excess of normal needs. In health, the organs and tissues can do double their usual amount of work without strain or friction, because they have stored energy to meet the extra demand.

When you feel "all tuckered out," these factors of safety are nearly exhausted and you need to resort to

BEECHAM'S PILLS

to renew the supply of energy, wherever it may be called for.

Indigestion, bilious attacks, constipation, loss of sleep, nervousness, dizzy spells, are warnings that the factor of safety in the stomach, liver, bowels or brain, is low, or nearing the danger point and needs to be replenished.

Beecham's Pills increase the supply of blood, strengthen the stomach, operate the bowels, feed the nerve cells, build tissue, and create a reserve supply of energy, which is the only natural and effective way to

Protect the Health

In boxes with full directions, 10c. and 25c.

WANT COLUMN

WANTED.

WANTED—Bookkeeper; a good, responsible pesron to take charge of books for a manufacturing concern; prefer one having some knowledge of short hand; no one but a good responsible person need apply. Apply A, care News office. 28r

LADIES make money selling guaranteed silks direct from looms; cut any length; one-third saved; express prepaid; write for information. Lenox Silk Works, Brunswick Offices, N. Y. 27e

WANTED—A "B" flat cornet, second hand; must be in good condition; for cash. Address Mr. Frank Paisley, Washingtonville, Ohio. 25j

WANTED—A few more night school students. Tuition $5.00 per month. Salem Business College, Salem, O.

FOR RENT.

FOR RENT—Seven-room house; city water; natural gas, and use of stable. Inquire 54 Lincoln avenue. 28r

FOR SALE.

FOR SALE—A good one-horse spring wagon; suitable for farmer's or huckster's use; also a good top buggy. Will be sold very cheap, and can be seen at 622 McKinley Ave. 28r

FOR SALE—Four Portland and swell body sleighs. Call phone 33. W. H. Van Fossan, Winona, O. 28r

FOR SALE—A two-alley bowling alley in good condition; now in service; will be sold at reasonable price for cash. Address Mr. Frank Paisley, Washingtonville, Ohio. 25j

LOST.

LOST—Monday $3.20 in handkerchief, initials W. H. W., from the corner of Columbia St. and Lincoln Ave. out to the cross-road by J. B. Yates's. Finder please return to Satterthwaite's feed store. 28r

LOST—Tuesday, on Main, Ellsworth or Tenth St., a pair of eye glasses in a case. Reward offered if returned to J. R. Bustard, 61 Tenth St. 27r

MISCELLANEOUS.

COAL—Coal for sale in loads of 25 bushels or over at 11c per bushel for screen coal; hauling of all kinds done at reasonable rates. Frederic Filler, 22 Rose St., Bell telephone 642-J.

SPIRELLA CORSETS—Highest standard of perfection; absolutely unbreakable and rust proof; will not take permanent bend; models for every figure; expert fitting and selection at your home. Ida J. Duck, 66 Ohio Ave. 1-1ma

Fifty Farms for Sale

161 acres 4 miles from market, brick house, large barn, plenty of fruit and water; special price now...*$32.50 an acre.*

227 acres 3 miles from this city, good buildings, well watered and underlaid with coal, a rare bargain at..*$50 per acre.*

150 acres 2 miles from Salem, large brick dwelling and bank barn, one of the finest farms in eastern Ohio; will exchange for Pittsburg property ....*Price $15000*

We also have several desirable small farms for sale and some good residence properties in the city.

Hanna & Kridler

34 E. Main St Phone 115.

FOR SALE—Weirick's fine home on Franklin avenue; 6-room house on Franklin avenue; 10-room house and bath, cor. Jennings avenue and Eighth street. CHEAP. Two houses on Etna street.. See HEATON & SHEEHAN.

DR. J. S. GALLAGHER

155 Ellsworth ave. Bell phone 245

Hours: 8 to 10, 2 to 4, 6 to 8,

Specialties, diseases of the Skin, Stomach, Nerves.

A DISASTER AT SEA.

The Steamer St. Cuthbert Burned to the Water's Edge—Fifteen of the Crew Drowned.

Halifax, N. S., Feb. 4.—In the midst of a wild blizzard Monday afternoon the steamer St. Cuthbert was burned to the water's edge off the Nova Scotian coast. Fifteen members of the crew were drowned by the swamping of a small boat in which they attempted to leave the vessel after fire had broken out. The other 37 members of the crew, including the captain, were rescued by the White Star liner Cymric. After taking off the survivors the Cymric abandoned the burning steamer and proceeded to Boston.

News of the destruction of the St. Cuthbert was received here last night in a wireless message from Capt. Finch, of the Cymric.

The St. Cuthbert, owned by the British and Foreign Steamship Co., of Liverpool, sailed from Antwerp on January 19 for New York. When the steamship Cymric left the scene of the disaster the burning steamship was lying directly in the trans-Atlantic steamship course. The Cymric left Liverpool on January 24 for Boston.

The steamship St. Cuthbert was comparatively a new vessel, having been built in 1904 at New Castle, England.

Chronic Constipation Cured.

One who suffers from chronic constipation is in danger of many serious ailments. Orino Laxative Fruit Syrup cures chronic constipation, as it aids digestion and stimulates the liver and bowels, restoring the natural action of those organs. Commence taking it today and you will feel better at once. Orino Laxative Fruit Syrup does not nauseate or gripe, and is very pleasant to take. Refuse substitutes. Bolger & French.

The Baker Committee Is Recognized

Columbus, O., Feb. 4.—The republican state central committee at a meeting here Monday voted to recognize the so-called "Baker committee," which is friendly to Secretary Taft, as controlling in party affairs in Cuyahoga county. Three committees have been contending for supremacy in Cuyahoga county as a result of the contest for presidential honors in Ohio. The so-called Baker committee, appointed two years ago, claims to be the regular committee.

Judge Dresbach Makes New Ruling.

Columbus, O., Feb. 4.—Judge Dresbach, of the common pleas court of Pickaway county, gave a suspended sentence to a young man who pleaded guilty to the charge of forgery in his court last Saturday, claiming that all courts have the power of imposing suspended sentences now under the common law. According to this there is no need of the passage of the Pollock bill now pending in the senate giving these courts that power.

Woman Was Fatally Burned.

Zanesville, O., Feb. 4.—After being an inveterate smoker for many years, the habit will cost the life of Mrs. Ellen Mills, 92 years of age, at her home in Adams Mills, near here. Monday while enjoying a pipe, the woman's clothes caught fire from the sparks and before the other members of the family could come to her aid, the flames had burned all the clothing from her body.

A Life Sentence Is Commuted.

Columbus, O., Feb. 4.—Gov. Harris has granted a commutation of the life sentence of John B. Lewis to 20 years. Lewis was convicted in Hamilton county in 1902 for killing a man named Cunningham. Lewis was a saloonkeeper and Cunningham, a customer, started a disturbance and during the fight which followed Cunningham was killed.

Explosion Wrecked a Locomotive.

Springfield, O., Feb. 4.—By an explosion which wrecked a new freight locomotive of the Big Four, three men were scalded, two seriously, at New Moorefield, this county, Monday. The two seriously injured are Harley Lamb, fireman, Springfield, and T. C. Gandert, brakeman, Delaware.

A Gas Famine at Lima.

Lima, O., Feb. 4.—With the thermometer below zero the natural gas supply here gave out Sunday and great suffering resulted. Coal wagons worked all night and Monday the temperature was warmer, while coal was hurried to the poor by relief committees.

La Grippe and Pneumonia.

Foley's Honey and Tar cures la grippe coughs and prevents pneumonia. Refuse any but the genuine in the yellow package. Bolger & French.

MARTIAL LAW IS PROCLAIMED

IN PORTUGAL BY ADMIRAL AMARAL, THE NEW PREMIER.

THE FRONTIER IS GUARDED

By Spanish Soldiers—Political Prisoners Are Deported and Sent to African Prisons—Ex-Premier Seeks Safety in Flight.

Madrid, Feb. 4.—El Mundo publishes a dispatch from Lisbon as follows:

The new premier has adopted the most energetic measures to forestall disorders. The constitutional guarantees have been suspended and martial law has been proclaimed.

Ninety-four political prisoners have been deported by steamer and will be taken to African prisons. The revolutionary movement is now progressing, though in the deepest secrecy, under the direction of the editor of an important republican newspaper. Ex-Premier Franco is reported as trying to escape from Portugal, being fearful of assassination.

Lisbon, Feb. 4.—Under a new regime, with a new king and the establishment of a new cabinet, Portugal seems to be for the moment at peace. There is an underlying current of revolution, however, and the strictest measures are being taken to preserve order.

Franco, once dictator, was forced to resign because of the bitterness of the people against him and the new cabinet will strive for the welfare of the nation under the presidency of Rear Admiral Do Amaral. Another official statement given out was to the effect that the president of the cabinet would be supported by all the groups of monarchists, who had agreed to forget previous differences.

The situation for Premier Franco after the assasination of the king and crown prince became impossible. During the days which preceded the tragedy and during the tumultuous manifestations on the streets, with the later discoveries of vast stores of arms and bombs, public opinion backed him in his efforts to maintain order, but the murders changed the complexion of the situation. He has not been seen on the streets since his meeting with the king immediately after the latter's arrival from Villa Vicosa, but all possible places where he might be are closely guarded.

The investigations of the police show that the murders were carefully planned. On Saturday the assassins met secretly in the back room of a cafe and there laid out every step of the plot, as all the details relating to the home-coming of the king had been made public. To each was assigned a post in the work of shooting down the members of the royal family, but lots were drawn for the selection of each particular victim. Those who drew Queen Amelie and Prince Manuel failed to carry out their bloody task.

Spanish troops are forming a military barrier at the frontier and no person is allewed to enter or leave Portugal without being subjected to the sternest scrutiny.

SEVERE ECZEMA CURED IN SOUTH

Suffers Three Years—Hands and Eye Most Affected—Employed Doctor to No Effect—Now Entirely Recovered and Will Recommend

CUTICURA REMEDIES IN ALL PARTS OF PARISH

"My wife was taken badly with eczema for three years, and she employed a doctor with no effect at all until she employed Cuticura Soap and Ointment. One of her hands and her left eye were badly affected, and when she would stop using Cuticura Soap and Ointment the eczema came back, but very slightly; but it did her a sight of good. Then we complied with the instructions in using the entire set of Cuticura Remedies and my wife is entirely recovered. She thanks Cuticura very much, and will recommend it highly in our locality and in every nook and corner of our parish. God bless you for the sake of suffering humanity. I. M. Robert, Hydropolis, La., Jan. 5 and Sept. 1, 1906."

SOUTHERN MAN CURED

Of a Terrible Eczema by Cuticura in Six Weeks.

"Some time ago I suffered terribly with eczema, and I had the best medical attendance, but the more medicine I took the worse it seemed to get. I kept on with medicine for about five weeks until I saw the Cuticura Remedies advertised, and I at once purchased the Cuticura Soap, Cuticura Ointment, and Cuticura Resolvent, but had not the slightest hope of them curing me. After I had used the first set of the Cuticura Remedies I saw the improvement, and in just six weeks my skin was as smooth as ever. I advise any one suffering from this terrible disease to use the Cuticura Remedies. Henry J. Stelljes, 132 Spring St., Charleston, S. C., June 12, 1906."

Complete External and Internal Treatment for Every Humor of Infants, Children, and Adults consists of Cuticura Soap (25c.) to Cleanse the Skin, Cuticura Ointment (50c.) to Heal the Skin, and Cuticura Resolvent (50c.), (or in the form of Chocolate Coated Pills, 25c. per vial of 60) to Purify the Blood. Sold throughout the world. Potter Drug & Chem. Corp., Sole Props., Boston, Mass.

Mailed Free, How to Cure Skin Humors.

Price 25 Cents

TRAVELERS RAILWAY GUIDE

315 Dearborn St., Chicago.

HERE'S AN OFFER

That Interests Every Farmer in Columbiana County

The Salem News has secured the exclusive right for Columbiana county to use the

OHIO FARM LAWS

and that book cannot be obtained anywhere in the county except through this paper.

THE OHIO FARM LAWS

is a book for the Farmer, Landlord, Tenant, Laborer, Mechanic and Village Business Man. It contains the important subjects as related to the farm and its kindred industries.

The book is not one of mere comments and suggestions, but IT CONTAINS THE LAW as it stands on the STATUTES OF OHIO today. All the repeals are stricken out and all amendments added. Supreme Court decisions are given freely, thus giving every man who possesses this valuable book the opportunity of knowing what the law is, and what his rights are under the law.

The following thirty-seven chapters show the contents and wide scope of the book:

TABLE OF CONTENTS

1. Animals
2. Agricultural Societies, Etc.
3. Bees
4. Boundary lines
5. Bounties for killing pests
6. Chattel mortgages
7. Contracts
8. Conveyances of real property
9. Criminal laws
10. Dairy and food laws
11. Descent and distribution of property.
12. Dower
13. Drainage ditch laws
14. Educational matters
15. Exemption of property from execution
16. Farm and wood lands
17. Fence laws
18. Fruit and fruit trees
19. Game laws
20. Grist mills
21. Health and humane provisions
22. Husband and wife
23. Law and interest
24. Landlord and tenant
25. Road laws
26. Taxation
27. Time
28. Time of commencing suit at law
29. Trespass
30. Trees and timber
31. Water courses
32. Wills
33. Weights and measures
34. Work and labor
35. Miscellaneous laws
36. Business forms
37. Business letters

BUSINESS FORMS

In addition to the laws, there are also thirty-six pages of fine business forms under the following heads, to-wit: Agreements, Affidavit, Assigment, Bill of Sale, Bond, Bank Check, Draft, Deeds, Mortgages and Leases, Guaranty, Indorsement, Orders, Promissory Notes, Receipts, Wills.

BUSINESS LETTERS

The last chapter, No. 37, contains nearly half a hundred model business letters, concerning farm matters. These forms and letters themselves are worth more than the price of the book.

EVERY FARMER SHOULD HAVE THIS BOOK

And we have decided to furnish it to all our subscribers, old and new, who pay their subscription one year in advance.

Read Our Offer

One Years Subscription to THE NEWS on R. F. D....$3.00
OHIO FARM LAWS............................2.00
Total $5.00

WE GIVE YOU BOTH FOR $3.50

You get a book prepared by a lawyer experienced in farm matters. It contains 300 pages of laws and forms including a complete index. It is well and durably bound in good cloth, good paper, good print, accurate, reliable and instructive. Every man needs it for his own use and the education of his sons. It is as necessary to a boy's education as his arithmetic and history.

How to Subscribe

Call at our office and subscribe, or send your subscription by mail or telephone us and we will have our representative visit you. If you desire the book sent by mail, add 10 cents for postage, etc.

The Salem Publishing Co., Salem, Ohio

Both Phones No. 66

Women's, Children's and Infants'

COATS

We are determined to sell all our Coats. We have so reduced the prices that you can't afford to miss this opportunity. If you are in need of a coat come to this sale—it will pay you.

All Women's Long Loose Black Coats half price.
All Women's Long Loose Colored Coats half price.
All Women's Long Fitted Black Coats half price.
All $12.50 to $16.50 Short Coats reduced to $4.98.
All $16.50 Caracul and Imitation Fur Coats Reduced to $6.98.
All $22.50 and $25 Caracurl and Imitation Fur Coats reduced to $9.98.
All Childreen's Coats reduced to half price.
All Infants' Coats now half price.
All Infants' Bonnets at half price.

Every one of the above garments is of this season's style and are dependable in every particular.

Two Fur Trimmed Plush Capes at half price.
Two Cloth Capes at half price,
One Neaı Seal Fur Cape, was $27.50, reduced to $10.

SPECIAL

One lot Short Fur Collars, worth up to $4.50.

Your Choice at 98c each

A. W. JONES & CO.

Assignee Sale

Entire Stock of the Co-operative Co.

Will be Sold at Once by Order of Court.

30-lb Toledo Scales.
McCaskey Register.
Standard Register.
Three Show Cases.
All Teas 30c lb--Green Japan, English Breakfast, Gunpowder, Young Hyson.
All other Groceries at auction prices.

ALL GOODS DELIVERED.
STORE WILL BE OPEN EVENINGS.

LAGRIPPE

Brazilian Balm Kills the Grip Germ.

Get the 50c or $1.00 bottle and take half a teaspoonful, in water, every three hours. It may take two days or a week, but persevere; the disease will break and vanish as soon as the army of microbes is routed and destroyed, and not before.

Table Helps fcr Housewife and Hostess

Lobster and Shrimp

Salads

Made from our canned Lobster and Shrimp are certainly fine. For a fine salad dressing ask for Yacht Club.

FOR SALE AT

McConnell's

Have You Tried Our New Imported Spool Cotton?

4 cents Spool

not 6c; and have seen our new and beautiful line of

EMBROIDERIES?

Indeed we have many compliments on our values in Laces and Embroideries.

Here are some special values in China that came in late at

Fawcett's Bargain Store

FURNITURE

For the Library, Parlor, Dining Rooms Hall or Kitchen at

W. M. HOLE'S Main Street

50c Brazilian Balm $1.00

the Healing Balsam Cures

Asthma, Catarrh, Pleurisy

No Failure in 20 years.

For sale by all Salem druggists.

TODAY'S ADVERTISERS

L. Tomlinson—Olive Oil.
J. Atchison & Son—Spring Hats.
The Converse Co.—Corset Demonstration.
The Brian Co.—Gloves.
The Golden Eagle—Clothing.
Albert Hayes—Muslin Underwear.
Unity Church.

THE PARAGRAPH PULPIT

UNITARIAN.

Have Faith in Truth.

Have faith in truth. Once it slept in the cradle of a creed, but now, awake, grown strong, vital, dynamic, it walks and works in the open. In the open you meet it face to face, and behold its form in the sunlight. It is able to stand and withstand. It speaks to you from the common thing. It proves its assertion by the present fact. It asks no favors, shuns no criticisms, dodges no doubts. It is willing to meet all, and to demonstrate its fact by its force. Whatever fails and falls is not truth—truth is invincible! Have faith in it.

UNITY CHURCH, SALEM.

CHURCHES ASK RIGHT TO SELL AND MORTGAGE TRACTS.

Lisbon, Feb. 4.—Two petitions were filed with the clerk of courts Monday by the congregations of the two East Liverpool churches, the First U. P. and the Orchard Grove M. E., asking the court to grant decrees authorizing sale and mortgaging church property

Sues to Recover $950

Lisbon, Feb. 4.—Through the court of common pleas Agnes Hardie of Leetonia has entered suit against Sabatino Morelli et al., also of Leetonia, to recover $950 alleged to be due on a promissory note issued in July, 1907.

The plaintiff sets forth that she had loaned the defendant $935, only $15 having been paid on the note. It is also asked that a mortgage which the plaintiff holds be foreclosed.

Rowley Asks Damages

Lisbon, Feb. 4.—Before Judge W. W. Hole in the court of common pleas Tuesday was taken up the case of Thomas W. Rowley vs. the East Liverpool Traction and Light Co., in which he asks $5,000 damages for injuries received as the result of a car colliding with a vehicle in which he was riding on Wells avenue, Wellsville, May 8, 1907.

Suing for Divorce.

Lisbon, Feb. 4.—The case of Mrs. Lula May Honold, who asks divorce from her husband, James J. Honold, will be taken up today before Judge Hole.

The petition, filed in October, 1907, sets forth that the husband had been willfully absent for some three years and guilty of gross neglect of duty inasmuch as he failed to provide for his wife's maintenance and compelled her to seek shelter and food from charitable friends and neighbors. They were married in Alliance.

Reserve Glee Club Coming.

At a meeting of the High School Athletic association Monday afternoon it was decided to try to secure the Western Reserve Glee club to fill an engagement in this city during the April vacation. Tne exact date has not been set. The club wishes to come to this city when it will be convenient to go to Lisbon on the next evening. The entertainments of the club are well known here and need no introduction.

Congressman's Mother-in-Law Dead.

Youngstown, Feb. 4.—The mother-in-law of Congressman James Kennedy, Mrs. Eliza J. Erwin, formerly of this city, died after a week's illness of pneumonia at her home in Newton Falls on Sunday afternoon at 1:30. Deceased was 77 years of age. Interment in Oak Hill cemetery.

Will Leave Columbiana.

Columbiana, Feb. 4.—E. D. Hardy and family will move back to Lisbon from Columbiana. Mr. Hardy and son, John, opened a meat market in the latter place, but were burned out several weeks ago. Mr. Hardy will move on a farm.

TO CURE COLD IN ONE DAY

Take LAXATIVE BROMO Quinine Tablets. Druggists refund money if it fails to cure. E. W. GROVE'S signature is on each box. 25c.

Ribs Broken by Horse's Kick.

Walter DeBray of 19 Hawley street, who is employed as a horseshoer at Oertel's blacksmith shop, was kicked by a horse Monday and three of his ribs were broken.

A glance at the glass gives joy after using Satin skin cream and powder.

OLD LETTER IS NOW AN INTERESTING RELIC

A letter is being preserved by Geo. A. Hinchman, a prominent farmer residing near the city, which has become a sort of a relic. It was written by Mr. Hinchman's father in the year 1853 to his daughter, Miss Mary Ann Hinchman, and tells of a trip which the elder Mr. Hinchman made to Cleveland in that year. At that time he was editor of the Homestead Journal, a publication which many older residents of this city will remember appeared in this city at that time. Although the letter now shows the marks of time, it has been well preserved. The account of the journey is an interesting one. Mr. Hinchman's father was at that time one of the best known residents of this city, and is remembered by many of the present residents of this city.

VALUE OF RIGHT BREATHING.

Health Comes From Knowing How and What to Breathe.

Hardly a day passes without confirmation of the old adage, "Man's life is but a breath of air."

Dust laden with the germs of consumption or other disease is inhaled by all who use the streets, but disease is not developed unless germs find conditions suitable for their lodgement and growth.

With people having catarrh there is an ideal culture medium for these germs, as the irritated membrane and weakened tissues is a hot-bed where germs must thrive and multiply until they are numerous and active.

If you have catarrh you should use the easiest, simplest and quickest cure, the direct method of Hyomei, whose wonderful medicated air is taken in with the air you breathe, directly following and destroying all germs that have been inhaled, repairing any damage that may have worked, and so healing and vitalizing the tissue as to render catarrh and germ infection no longer possible.

The unusual way in which Hyomei is sold should dispel all doubt as to its curative properties, for Bolger & French and M. S. Hawkins offer to refund the price to anyone whom it fails to benefit. You do not risk a cent in testing the healing virtues of this breath of life, for with every $1.00 outfit Bolger & French and M. S. Hawkins give a guarantee to relieve or money refunded.

THE MARKETS.

Financial.

New York, Feb. 4.—Money—On call 1¾@2 per cent. Prime mercantile paper 5½@6½ per cent. Sterling exchange at $4.86.60 for demand.

Government bonds steady.

Grain, Provisions and Live Stock.

Flour—Dull and lower.
Wheat—No. 2 red 99c.
Corn—No. 2 white 63c.
Oats—Mixed 53½c.
Hay—Steady.
Cattle—Steers $5.50. Veals $5.00@9.50.
Sheep—Wethers $3.50@5.50, lambs $7.75@8.00.
Hogs—Ohio pigs $5.00.

Cleveland, Feb. 4.—Flour—Minnesota patent $5.35@5.70.
Wheat—No. 2 red 95c.
Corn—No. 3 yellow 58c.
Oats—No. 3 white 53½c.
Butter—Best creamery 35c.
Cheese—York state 16c.
Eggs—Strictly fresh 23c.
Potatoes—Best grades 85c.
Hay—No. 1 timothy $15.00.
Cattle—Best steers $4.75@5.00, calves $7.75@8.00.
Sheep—Best wethers $5.00@5.50, choice lambs $7.25@7.50.
Hogs—Yorkers $4.65.

Chicago, Feb. 4.—Wheat—May 96c.
Corn—May 59⅜c.
Oats—May 49½c.
Cattle—Steers $4.25@6.25, heifers $2.50@5.25.
Hogs—Choice heavy shipping $4.40@4.45, pigs $3.90@4.15.
Sheep—Steady at $4.25@5.50, lambs $6.25@7.25.

Toledo, Feb. 4.—Wheat—Cash 94¾c.
Corn—Cash 54½c.
Oats—Cash 51¼c.
Cloverseed—Cash $11.35.

East Buffalo, Feb. 4.—Cattle—Export steers $5.25@6.00, calves $9.25.
Sheep—Wethers $5.50@5.75, lambs $6.00@7.50.
Hogs—Yorkers $4.60.

Pittsburg, Feb. 4.—Cattle—Choice steers $5.75@6.00, good $5.25@5.50.
Sheep—Prime wethers $5.60@5.75, lambs $5.00@7.60.
Hogs—Yorkers $4.60, pigs $4.40.

The drawing power of an advertisement is gauged by its circulation. If you want to reach the people of Salem and vicinity use The News

LOOK!

Piano Bargains

Have one $400 Piano, slightly damaged in case; will be sold at a great reduction. Four second hand Organs will be sold at your own terms. One $45 Gibson Guitar taken in on a Piano, good as new, to be sold at a bargain. Come early, as these goods will not last long. Easy Terms.

Brown & Ellsworth

26 Broadway, Salem, O.

The Mammoth

Rebuilding Sale

is soon coming to a close and we still give the buying public of Salem and vicinity an opportunity to buy first-class merchandise at these remarkably low prices.

Any $ 8.00 Suit or Overcoat $ 5.65
Any $10.00 Suit or Overcoat $ 6.95
Any $12.00 Suit or Overcoat $ 8.65
Any $15.00 Suit or Overcoat $10.95
Any $18.00 Suit or Overcoat $12.85

Reductions in Every Department.

THE Golden Eagle

CLOTHING & SHOES

30-32 BROADWAY

One Million Dollars

in assets. One of the strongest and safest institutions in Ohio.

The Equity Savings & Loan Company

of Cleveland, Ohio. Depositors' money loaned on First Mortgage security only, which earns them *Five Per Cent on time deposits and Four Per Cent on demand deposits Local depository with*

HANNA & KRIDLER

34 East Main St.

Come and See How far a Dollar Will Go Here.

C. E. TROTTER CASH GROCERY. | 148 East Main St. 248 Both Phones.

We use everybody alike and mean just what we say. THE STORE OF QUALITY.

Fine Redlands California Navel Oranges 18c Dozen
Country Cured Hams Sweet and Tender 11c lb
Sauer Kraut, Home Made at 20 cents a Gallon
(Bring a pail to put it in; otherwise 4c lb if we furnish package.)
Fine Hard Heads Cabbage 5 cents Each
Try Our Peanut Butter, Fresh Today

The BEST always, never the next best. Come in and look around.

This Is Good Weather to Try a

Victor Queen Gas Heater

On Thirty Day's Trial

Welcome Cook Stoves	$16.00
8-18 Victor Crown Cook Stoves	19.00
8-20 Victor Crown Cook Stoves	21.00
9-22 Victor Crown Cook Stoves	23.00

These are stoves honestly made and have all the latest improvements with non-rustable bottoms and are always serviceable.

CARR'S HARDWARE STORE

Convenience, Cleanliness and Low Cost

Should commend the use of Natural Gas to all. Time, money and worry are saved if Natural Gas is used for fuel and light in your home or place of business.

The Natural Gas Company

OF WEST VIRGINIA.
Garfield Avenue.

C. R. Baker,

The Picture Taker,

10 W. Main St, Salem, O

Only Cure for Bronchitis, Catarrh, Asth- [illegible] Grip is Brazilian Balm

Pattern Sale

5000 good substantial Patterns on a table; nearly all good styles. We have installed the McCall Patterns, and are discontinuing the Cosmopolitan Patterns. Pick 'em out at

2½c each

Now is the time to get ready for your spring sewing.

Moore & Reeves

If You Want Quality in a Medium Priced

COFFEE

Buy CHASE & SANBORN'S at 20 and 25c pound and you are sure to be satisfied. We are still selling Ward's famous Bread—fresh every morning. Nothing better.

The Smith Company